

CHIEF APPRAISER
Todd Tate, RPA,RTA



BOARD OF DIRECTORS
Tim Ward, Chairman
Herb Senne, Vice Chairman
David Turner, Secretary
J.E. Meil
Donna Schuster

NOTICE OF PUBLIC HEARING – 2020-2021 REAPPRAISAL PLAN

Notice is hereby given that a public hearing of the Board of Directors of the Kinney County Appraisal District will convene at **5:00 P.M.** on Tuesday, August 11, 2020, at the Appraisal District office, 412 South Ann Street, Brackettville, Kinney County, Texas.

Agenda for said meeting:

1. Call to order
2. Discussion/ Approval May 12, 2020 Meeting Minutes
3. Receipt of public comment
4. Discussion/Approval/Adoption by Resolution of 2020-2021 Reappraisal Plan
5. Adjourn

If, during the course of the meeting, discussion of any item on the agenda should be held in closed session, the board will conduct a closed meeting in accordance with Texas Open Meeting Act, Texas Government Code, Chapter 551, Sub Chapter D and E.

CERTIFICATION

The undersigned official hereby certifies that this notice was posted no later than 4:00 P.M. on Thursday, August 6, 2020.

This notice is given pursuant to the Texas Open Meetings Act, Chapter 551, Texas Government Code.

TODD TATE, RPA,RTA
CHIEF APPRAISER

MINUTES OF THE
BOARD OF DIRECTORS
PUBLIC HEARING
KINNEY COUNTY APPRAISAL DISTRICT

A public hearing on the 2021-2022 Kinney County Appraisal District Biennial Reappraisal Plan was held on August 11, 2020 at 5:00 P.M. at the Appraisal District Office, Brackettville, Texas.

1. **QUORUM.** A quorum was declared present based on the presence of the following directors:

- Tim Ward
- Donna Schuster
- Herb Senne
- David Turner

Appropriate motion duly made, seconded, and adopted by the unanimous vote of the directors took the following action.

Discussion/Approval May 12, Meeting Minutes

Approved

2021-2022 REAPPRAISAL PLAN. ADOPTED BY RESOLUTION.

There being no further business, the meeting was duly adjourned.

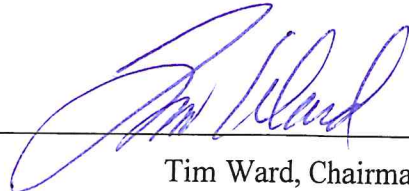

Tim Ward, Chairman



Davis Turner, Secretary

CHIEF APPRAISER
Todd L Tate RTA, RPA

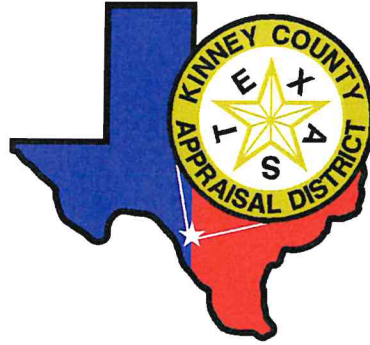

BOARD OF DIRECTORS
Tim Ward, Chairman
Herb Senne, Vice Chairman
David Turner, Secretary
J.E. Meil
Donna Schuster

August 14, 2020

COPY

Re: Letter of Transmittal – 2021-2022 Reappraisal Plan

Comptroller of Public Accounts
Property Tax Division
P.O. Box 13528
Austin, Texas 78711-3528

Enclosed please find a record copy of the Kinney County Appraisal District 2021-2022 Reappraisal Plan adopted by the district's board of directors at a public hearing conducted August 11, 2020.

Thank you for your consideration.

Respectfully,

TODD L. TATE, RPA,RTA
CHIEF APPRAISER

CHIEF APPRAISER
Todd L Tate, RPA, RTA

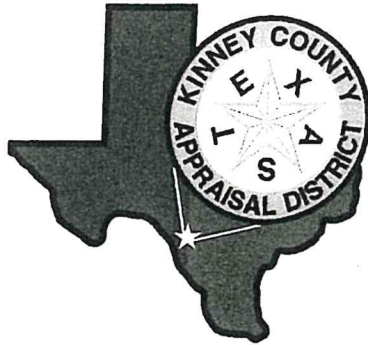

BOARD OF DIRECTORS

Tim Ward Chairman
Herb Senne, Vice Chairman
David Turner, Secretary
J.E.Meil
Donna Schuster

July 31, 2020

Re: Public Hearing to Consider 2021-2022 Reappraisal Plan

Governing Body

The Texas Property Tax Code Chapter 6, Subchapter A, Sec. 6.05 (i) states:

To ensure adherence with generally accepted appraisal practices, the board of directors of an appraisal district shall develop biennially a written plan for the periodic reappraisal of all property within the boundaries of the district according to the requirements of Section 25.18 and shall hold a public hearing to consider the proposed plan. Not later than the 10th day before the date of the hearing, the secretary of the board shall deliver to the presiding officer of the governing body of each taxing unit participating in the district a written notice of the date, time, and place for the hearing. Not later than September 15 of each even-numbered year, the board shall complete its hearings, make any amendments, and by resolution finally approve the plan. Copies of the approved plan shall be distributed to the presiding officer of the governing body of each taxing unit participating in the district and to the comptroller within 60 days of the approval date.

A copy of the proposed plan is enclosed. The public hearing will be conducted at 5:00 P.M. on Tuesday, August 11, 2020, in the Appraisal District office at 412 S Ann St., Brackettville, Texas. Please feel free to contact the undersigned should you have any questions. Thank you for your consideration.

Respectfully,



Todd L Tate, RPA, RTA,
Chief Appraiser

Enclosure:

2021-2022 Reappraisal Plan

Kinney County Appraisal District 2021-2022 Reappraisal Plan



INTRODUCTION

Scope of Responsibility

The Kinney County Appraisal District has prepared and published this reappraisal plan and appraisal report to provide our Board of Directors, citizens and taxpayers with a better understanding of the district's responsibilities and activities. This report has several parts: a general introduction and then, several sections describing the appraisal *effort* by the appraisal district.

The Kinney County Appraisal District (CAD) is a political subdivision of the State of Texas created effective January 1, 1980. The provisions of the Texas Property Tax Code govern the legal, statutory, and administrative requirements of the appraisal district. A Board of Directors, elected by the taxing units within the boundaries of Kinney County, constitutes the district's governing body. The chief appraiser, appointed by the Board of Directors, is the chief administrator and chief executive officer of the appraisal district.

The appraisal district is responsible for local property tax appraisal and exemption administration for seven (7) jurisdictions or taxing units in the county. Each taxing unit, such as Kinney County, the city of Brackettville, Brackett I.S.D., etc., sets its own tax rate to generate revenue to pay for such things as police and fire protection, public schools, road and street maintenance, courts, water and sewer systems, and other public services. Property appraisals and estimated values by the appraisal district allocate the year's tax burden on the basis of each taxable property's market value. We also determine eligibility for various types of property tax exemptions such as those for homeowners, the elderly, disabled veterans, charitable or religious organizations and agricultural productivity valuation.

The appraisal district is responsible for local property tax appraisal and exemption administration for all of seven (7) jurisdictions or taxing units in the county as follows:

Kinney County

Kinney County Road & Bridge

Brackett Independent School District

City of Brackettville

City of Spofford

Fort Clark Municipal Utility District

Kinney County Groundwater Conservation District

Except as otherwise provided by the Property Tax Code, all taxable property is appraised at its "market value" as of January 1st. Under the tax code, "market value" means the price at which a property would transfer for cash or its equivalent under prevailing market conditions if:

- exposed for sale in the open market with a reasonable time for the seller to find a purchaser;
- both the seller and the buyer know of all the uses and purposes to which the property is adapted and for which it is capable of being used and of the enforceable restrictions on its use, and;
- both the seller and buyer seek to maximize their gains and neither is in a position to take advantage of the exigencies of the other.

The Property Tax Code defines special appraisal provisions for the valuation of residential homestead property (Sec. 23.23), productivity (Sec. 23.41), real property inventory (Sec. 23.12), dealer inventory (Sec. 23.121, 23.124, 23.1241 and 23.127), nominal (Sec. 23.18) or restricted use properties (Sec. 23.83) and allocation of interstate property (Sec. 23.03). The owner of real property inventory may elect to have the inventory appraised at its market value as of September 1st of the year proceeding the tax year to which the appraisal applies by filing an application with the chief appraiser requesting that the inventory be appraised as of September 1st.

The Texas Property Tax Code, under Sec. 25.18, requires each appraisal office to implement a plan to update appraised values for real property at least once every three (3) years. The district's current policy is to conduct a general reappraisal of taxable property every year. Appraised values are reviewed annually and are subject to change. Business personal properties and utility properties are appraised every year.

The appraised value of real estate is calculated using specific information about each property. Using computer-assisted mass appraisal programs, and recognized appraisal methods and techniques, we compare that information with the data for similar properties, and with recent cost and market data. The district follows the standards of the International Association of Assessing Officers (IAAO) regarding its appraisal practices and procedures, and subscribes to the standards promulgated by the Appraisal Foundation known as the Uniform Standards of Professional Appraisal Practice (USPAP) to the extent they are applicable.

Personnel Resources

The Chief Appraiser is responsible for overall planning, organizing, staffing, coordinating, and controlling of district operations. The Chief Appraiser's function is to plan, organize, direct and control the business support functions related to human resources, budget, finance, records management, purchasing, fixed assets, facilities and postal services. The appraisal department is responsible for the valuation of all real and personal property accounts. The property types appraised include commercial, residential, business personal, utilities, and industrial. The district's appraisers are subject to the provisions of the Property Taxation Professional Certification Act and must be duly registered with the Texas Department of Licensing and Regulation. Support functions including records maintenance, information and assistance to property owners, and hearings are coordinated by personnel in support services.

The appraisal district staff consists of 4 employees with the following classifications:

- 1 - Official/Administrator (executive level administration) in the case of Kinney County Appraisal District, the Chief Appraiser is the Official Administrator. RTA & RPA LEVEL IV
- 1-Administrative Support RTA & RPA LEVEL IV
- 2-Administrative Support
- All personnel are registered with the Texas Department of Licensing & Regulation, current with all licensing and course requirements.

Data

The district is responsible for establishing and maintaining approximately 11,513 real and personal property accounts covering 1,393 square miles within Kinney County. This data includes property characteristics, ownership, and exemption information. Property characteristic data on new construction is updated through an annual field effort; existing property data is maintained through a field review. Sales are routinely validated during a separate field effort; however, numerous sales are validated as part of the new construction and field inspections. General trends in employment, interest rates, new construction trends, cost and market data are acquired through various sources, including internally generated questionnaires to buyer and sellers.

The district has GIS mapping system in conjunction with the software provided by True Automation. The district's website makes information available including information on the appraisal process, property characteristics, certified values and protest and appeal procedures. There are district forms, exemption applications and business personal property rendition forms also available on the website.

Information Systems

The Chief Appraiser manages and maintains the district's data processing capability. The user base is networked through the mainframe using Windows NT Server. *True Automation* provides software services for appraisal and collections applications.

INDEPENDENT PERFORMANCE TEST

According to Chapter 5 of the TPTC and Section 403.302 of the Texas Government Code, the State Comptroller's Property Tax Division (PTO) conducts a bi-annual property value study (PVS) of each Texas school district and each appraisal district. As part of this bi-annual study, the code requires the Comptroller to: use sales and recognized auditing and sampling techniques; review each appraisal district's appraisal methods, standards and procedures to determine whether the district used recognized standards and practices (MSP review); test the validity of school district taxable values in each appraisal district and presume the appraisal roll values are correct when values are valid; and, determine the level and uniformity of property tax appraisal in each appraisal district. The methodology used in the property value study includes stratified samples to improve sample representativeness and techniques or procedures of measuring uniformity. This study utilizes statistical analyses of sold properties (sale ratio studies) and appraisals of unsold properties (appraisal ratio studies) as a basis for assessment ratio reporting. For appraisal districts, the reported measures include median level of appraisal, coefficient of dispersion (COD), the percentage of properties within 10% of the median, the percentage of properties within 25% of the median, and price-related differential (PRO) for properties overall and by state category.

There is one (1) independent school district in Kinney CAD for which appraisal rolls are annually developed. The preliminary results of this study are released February 1 in the year following the year of appraisal. The final results of this study are certified to the Education Commissioner of the Texas Education Agency (TEA) the following July of each year. This outside (third party) ratio study provides additional assistance to the CAD in determining areas of market activity or changing market conditions.

APPRAISAL ACTIVITIES

INTRODUCTION Appraisal Responsibilities

The chief appraiser is responsible for collecting and maintaining property characteristic data for classification, valuation, and other purposes. Accurate valuation of real and personal property by any method requires a comprehensive physical description of personal property, and land and building characteristics. The chief appraiser is responsible for administering, planning and coordinating all activities involving data collection and maintenance of all commercial, residential and personal property types located within the boundaries of Kinney County and the jurisdictions of this appraisal district. The data collection *effort* involves the field inspection of real and personal property accounts, as well as data entry of all data collected into the existing information system. The goal is to periodically field inspect residential, commercial, and personal properties in the district every three years. Residential properties with improvements less than 25 years in age are scheduled to be field inspected every third year.

Appraisal Resources

- **Personnel** - The appraisal activities are conducted by all staff members
- **Data** - data used by the chief appraiser includes the existing property characteristic information contained in PACS (Computer Assisted Mass Appraisal System) from the district's computer system. The data is printed on a property appraisal information card. Other data used includes maps, sales data, building permits, photos and actual cost and market information. Sources of information are gathered using excellent reciprocal relationships with other participants in the real estate market place. The district cultivates sources and gathers information from both buyers and sellers participating in the real estate market.

Appraisal Frequency and Method Summary

- Residential Property - Residential property is physically reappraised every three years noting condition of the improvement and looking for changes that might have occurred to the property since the last on-site check. In some subdivisions where change of condition is frequent, homes are examined annually. Exterior photos are taken every three years. Every subdivision is statistically analyzed annually to ensure that sales that have occurred in the subdivision during the past 12 months are within a $\pm 3\%$ range of appraised value. If the sales do not indicate that range, adjustments are made to the subdivision using a process outlined in detail in the Residential Appraisal section of this plan.
- Commercial Property - Commercial and industrial real estate is observed annually to verify class and condition. Photos are taken of the improvements every other year. Real estate accounts are analyzed against sales of similar properties in Kinney CAD as well as similar communities in West Texas that have similar economies. The income approach to value is also utilized to appraise larger valued commercial properties such as apartment complexes, office buildings, restaurants, motels, and other types of property that typically sell based on net operating income.
- Business Personal Property - Business personal property is appraised annually. A rendition is mailed for new businesses to complete. Businesses are categorized using SIC codes. Rendition laws provide additional information on which to base values of all BPP accounts.
- Utilities - Utility properties are appraised annually by Thos. Y. Pickett & Company, Inc.

Data Collection

Data collection of real property involves maintaining data characteristics of the property on CAMA (Computer Assisted Mass Appraisal). The information contained in CAMA includes site characteristics, such as land size and topography, and improvement data, such as square foot of living area, year built, quality of construction, and condition. The Chief Appraiser uses a property classification system that establishes uniform procedures for the correct listing of real property. All properties are coded according to this classification system. The approaches to value are structured and calibrated based on this coding system and property description and characteristics. The type of information contained in the BPP file includes personal property such as business inventory, furniture and fixtures, machinery and equipment, with details such as cost and location. The Chief Appraiser conducting on-site inspections uses the *PTO Field Appraisers Guide* personal property classification system to correctly code all personal property that is taxable.

Sources of Data

The sources of data collection are through property inspection, new construction field effort, data review/relist field effort, data mailer questionnaires, hearings, sales validation field effort, commercial sales verification and field effort, newspapers and publications, and property owner correspondence by mail or via the Internet. A principal source of data comes from building permits received from taxing jurisdictions that require property owners to take out a building permit. Permit lists are received and matched manually with the property's tax account number for data entry. Area and regional real estate brokers and managers are also sources of market and property information. Data surveys of property owners requesting market information and property description information is also valuable data. Soil surveys and agricultural surveys of farming and ranching property owners and industry professionals are helpful for

productivity value calibration. Improvement cost information is gathered from local building contractors and Marshall and Swift Valuation Service.

Data review of entire neighborhoods is generally a good source for data collection. The Chief Appraiser inspects entire neighborhoods to review the accuracy of data and identify properties that have to be relisted. The sales validation effort in real property pertains to the collection of market data for properties that have sold. In residential, the sales validation effort involves on-site inspection by the Chief Appraiser to verify the accuracy of the property characteristics and confirmation of the sales price.

Property owners are one of the best sources for identifying incorrect data that generates a field check. Frequently, the property owner provides reliable data to allow correction of records. As the district plans to have information available on the Internet in 2010, property owners will have the opportunity to review information on their property and forward

corrections via e-mail. For the property owner without access to the Internet, letters are sometimes submitted notifying the district of inaccurate data. Properties identified in this manner are added to a work file and inspected at the earliest opportunity. Accuracy and validity in property descriptions and characteristics data is the highest goal and is stressed throughout the appraisal process from year to year. Appraisal opinion quality and validity relies on data accuracy as its foundation.

Data Maintenance

Each appraiser is assigned a specific area in the district to conduct field appraisals. Each appraiser records information using a field sheet that holds all data dealing with the property and allows for the entry of corrections and additions that the appraiser may find in their field inspection.

Each appraiser is responsible for the data entry of her fieldwork into the computer file. This responsibility includes not only data entry, but also quality assurance. All data collected in the field is input by each appraiser. Data updates and file modification for property descriptions and input accuracy is conducted as the responsibility of the chief appraiser.

INDIVIDUAL VALUE REVIEW PROCEDURES

Field Review

The date of last inspection is listed on the GAMA record or property card. If a property owner or jurisdiction disputes the district's records concerning this data during a hearing, via a telephone call or other correspondence received, the record may be corrected based on the evidence provided or an on-site inspection may be conducted. Typically, a field inspection is requested to verify this information for the current year's valuation or for the next year's valuation. Every year a field review of real property located in certain areas or neighborhoods in the jurisdiction is done during the data review/re-list field effort. A field review is performed on all personal property accounts, with available situs, each year.

Office Review

Office reviews are completed on properties where update information has been received from the owner of the property and is considered accurate and correct. Data mailers, sent in masse, or at the request of the property owner, frequently verify some property characteristics or current condition of the property. When the property data is verified in this manner, and considered accurate and correct, field inspections may not be required. Personal property rendition forms are mailed in January of each year to assist in the annual review of the property.

PERFORMANCE TEST

The Chief Appraiser is responsible for conducting ratio studies and comparative analysis. The sale ratio and comparative analysis of sale property to appraised property forms the basis for determining the level of appraisal and market influences and factors for the neighborhood. This information is the basis for updating property valuation for the entire area of property to be evaluated. The Chief Appraiser, in many cases, may conduct field inspections to insure the accuracy of the property descriptions at the time of sale for this study. This inspection is to insure that the ratios produced are accurate for the property sold and that appraised values utilized in the study are based on accurate property data characteristics observed at the time of sale. Also, property inspections are performed to discover if property characteristics had changed as of the sale date or subsequent to the sale date. Sale ratios should be based on the value of the property as of the date of sale not after a subsequent or substantial change was made to the property after the negotiation and agreement in price was concluded. Properly performed ratio studies are a good reflection of the level of appraisal for the district.

RESIDENTIAL VALUATION PROCESS

INTRODUCTION

Scope of Responsibility

The Chief Appraiser is responsible for estimating equal and uniform market values for residential improved and vacant property. There are approximately 1,789 residential improved single and multiple family parcels and 5,241 vacant lot properties in Kinney County.

Appraisal Resources

- **Personnel** - The residential appraisal staff consists of the chief appraiser and deputy chief appraiser and an Appraiser.
Todd Tate, RTA, RPA, Residential, Agricultural, Commercial, Personal Property, Utilities, Rural, Appraisal Supervisor
Gene C. Slate, RTA/RPA, Residential, Commercial, Collections
Steve DeGeorge, Residential, Commercial, Personal Property, Rural
Gracie Mata, Residential, Collections
- **Data** • An individualized set of data characteristics for each residential dwelling and multiple family units in this district are collected in the field and data entered to the computer. The property characteristic data drives the application of computer-assisted mass appraisal (CAMA) under the Cost, Market, and Income Approaches to property valuation.

VALUATION APPROACH

Land Analysis

Residential land valuation analysis is conducted prior to neighborhood sales analysis. The value of the land component to the property is estimated based on available market sales for comparable and competing land under similar usage. A comparison and analysis of comparable land sales is conducted based on a comparison of land characteristics found to influence the market price of land located in the neighborhood. A computerized land table file stores the land information required to consistently value individual parcels within neighborhoods given known land characteristics. Specific land influences are considered, where necessary, and depending on neighborhood and individual lot or tract characteristics, to adjust parcels outside the neighborhood norm for such factors as access, view, shape, size, and topography. The Chief Appraiser uses abstraction and allocation methods to insure that estimated land values best reflect the contributory market value of the land to the overall property value.

Area Analysis

Data on regional economic forces such as demographic patterns, regional locational factors, employment and income patterns, general trends in real property prices and rents, interest rate trends, availability of vacant land, and construction trends and costs may be collected from private vendors and public sources and provide the Chief Appraiser a current economic outlook on the real estate market. Information is gleaned from real estate publications and sources such as continuing education in the form of IAAO and BTPE classes.

Neighborhood and Market Analysis

Neighborhood analysis involves the examination of how physical, economic, governmental and social forces and other influences affect property values. The effects of these forces are also used to identify, classify, and stratify comparable properties into smaller, manageable subsets of the universe of properties known as neighborhoods. Residential valuation and neighborhood analysis is conducted on various market areas within the Brackett Independent School District (ISO). Analysis of comparable market sales forms the basis of estimating market activity and the level of supply and demand affecting market prices for any given market area, neighborhood or district. Market sales indicate the effects of these market forces and are interpreted by the Chief Appraiser into an indication of market price ranges and indications of property component change considering a given time period relative to the date of appraisal. Cost and Market Approaches to estimate value are the basic techniques utilized to interpret these sales. For multiple family properties the Income Approach to value is also utilized to estimate an opinion of value for investment level residential property.

The first step in neighborhood analysis is the identification of a group of properties that share certain common traits. A "neighborhood" for analysis purposes is defined as the largest geographic grouping of properties where the property's physical, economic, governmental and social forces are generally similar and uniform. Geographic stratification accommodates the local supply and demand factors that vary across a jurisdiction. Once a neighborhood with similar characteristics has been identified, the next step is to define its boundaries. This process is known as "delineation". Some factors used in neighborhood delineation include location, sales price range, lot size, age of dwelling, quality of construction and condition of dwellings, square footage of living area, and story height. Delineation can involve the physical drawing of neighborhood boundary lines on a map, but it can also involve statistical separation or stratification based on attribute analysis. Part of neighborhood analysis is the consideration of discernible patterns of growth that influence a neighborhood's individual market. Few neighborhoods are fixed in character. Each neighborhood may be characterized as being in a stage of growth, stability or decline. The growth period is a time of development and construction. As new neighborhoods in a community are developed, they compete with existing neighborhoods. An added supply of new homes tends to induce population shift from older homes to newer homes. In the period of stability, or equilibrium, the forces of supply and demand are about equal. Generally, in the stage of equilibrium, older neighborhoods can be more desirable due to their stability of residential character and proximity to the workplace and other community facilities. The period of decline reflects diminishing demand or desirability. During decline, general property use may change from residential to a mix of residential and commercial uses. Declining neighborhoods may also experience renewal, reorganization, rebuilding, or restoration, which promotes increased demand and economic desirability.

Neighborhood identification and delineation is the cornerstone of the residential valuation system at the district. All the residential analysis work done in association with the residential valuation process is neighborhood specific. Neighborhoods are field inspected and delineated based on observable aspects of homogeneity. Neighborhood delineation is periodically reviewed to determine if further neighborhood delineation is warranted. Whereas neighborhoods involve similar properties in the same location, a neighborhood group is simply defined as similar neighborhoods in similar locations. Each residential neighborhood is assigned to a neighborhood group based on observable aspects of homogeneity between neighborhoods. Neighborhood grouping is highly beneficial in cost-derived areas of limited or no sales, or use in direct sales comparison analysis. Neighborhood groups, or clustered neighborhoods, increase the available market data by linking comparable properties outside a given neighborhood. Sales ratio analysis, discussed below, is performed on a neighborhood basis, and in soft sale areas on a neighborhood group basis.

Highest and Best Use Analysis

-) The highest and best use of property is the reasonable and probable use that supports the highest present value as of the date of the appraisal. The highest and best use must be physically possible, legal, financially feasible, and productive to its maximum. The highest and best use of residential property is normally its current use. This is due in part to the fact that residential development, in many areas, through use of deed restrictions and zoning, precludes

other land uses. Residential valuation undertakes reassessment of highest and best use in transition areas and areas of mixed residential and commercial use. In transition areas with ongoing gentrification, the Chief Appraiser reviews the existing residential property use and makes a determination regarding highest and best use. Once the conclusion is made that the highest and best use remains residential, further highest and best use analysis is done to decide the type of residential use on a neighborhood basis. As an example, it may be determined in a transition area that older, non-remodeled homes are economic mis improvements, and the highest and best use of such property is the construction of new dwellings. In areas of mixed residential and commercial use, the Chief Appraiser reviews properties in these areas on a periodic basis to determine if changes in the real estate market require reassessment of the highest and best use of a select population of properties.

VALUATION AND STATISTICAL ANALYSIS (Model Calibration)

Cost Schedules

All residential parcels in the district are valued with a replacement cost estimated from identical cost schedules based on the improvement classification system using a comparative unit method. The district's residential cost schedules are estimated from Marshall and Swift, a nationally recognized cost estimator service. These cost estimates are compared with sales of new improvements and evaluated from year to year and indexed to reflect the local residential building and labor market. Costs may also be indexed for neighborhood factors and influences that affect the total replacement cost of the improvements in a smaller market area based on evidence taken from a sample of market sales. The cost schedules are reviewed regularly as a result of recent state legislation requiring that the appraisal district cost schedules be within a range of plus or minus 10% from nationally recognized cost schedules.

A review of the residential cost schedule is performed annually. As part of this review and evaluation process of the estimated replacement cost, newly constructed sold properties representing various levels of quality of construction in district are considered. The property data characteristics of these properties are verified and photographs are taken of the samples. CAD replacement costs are compared against Marshall & Swift, a nationally recognized cost estimator, and the indicated replacement cost abstracted from these market sales of comparably improved structures. The results of this comparison are analyzed using statistical measures, including stratification by quality and reviewing of estimated building costs plus land to sales prices. As a result of this analysis, a new regional multiplier or economic index factor and indications of neighborhood economic factors are developed for use in the district's cost process. This new economic index is estimated and used to adjust the district's cost schedule to be in compliance with local building costs as reflected by the local market.

Sales Information

A sales file for the storage of "snapshot" sales data at the time of sale is maintained for real property. Residential vacant land sales, along with commercial improved and vacant land sales are maintained in a sales information system. Residential improved and vacant sales are collected from a variety of sources, including: district questionnaires sent to buyer and seller, field discovery, protest hearings, various sale vendors, builders, and realtors. A system of type, source, validity and verification codes has been established to define salient facts related to a property's purchase or transfer and to help determine relevant market sale prices. The effect of time as an influence on price was considered by paired comparison and applied in the ratio study to the sales as indicated within each neighborhood area. Neighborhood sales reports are generated as an analysis tool for the Chief Appraiser in the development and estimation of market price ranges and property component value estimates. Abstraction and allocation of property components based on sales of similar property is an important analysis tool to interpret market sales under the cost and market approaches to value. These analysis tools help determine and estimate the effects of change, with regard to price, as indicated by sale prices for similar property within the current market.

-) Monthly time adjustments are estimated based on comparative analysis using paired comparison of sold property. Sales of the same property were considered and analyzed for any indication of price change attributed to a time change or influence. Property characteristics, financing, and conditions of sale were compared for each property sold in the pairing of property to isolate only the time factor as an influence on price.

Statistical Analysis

The Chief Appraiser performs statistical analysis annually to evaluate whether estimated values are equitable and consistent with the market. Ratio studies are conducted on each of the residential valuation neighborhoods in the district to judge the two primary aspects of mass appraisal accuracy--level and uniformity of value. Appraisal statistics of central tendency generated from sales ratios are evaluated and analyzed for each neighborhood. The level of appraised values is determined by the weighted mean ratio for sales of individual properties within a neighborhood, and a comparison of neighborhood weighted means reflect the general level of appraised value between comparable neighborhoods.

The Chief Appraiser, through the sales ratio analysis process, reviews every neighborhood annually. The first phase involves neighborhood ratio studies that compare the recent sales prices of neighborhood properties to the appraised values of these sold properties. This set of ratio studies affords the appraiser an excellent means of judging the present level of appraised value and uniformity of the sales. The Chief Appraiser, based on the sales ratio statistics and designated parameters for valuation update, makes a preliminary decision as to whether the value level in a neighborhood needs to be updated or whether the level of market value in a neighborhood is at an acceptable level.

Market and Cost Reconciliation and Valuation

Neighborhood analysis of market sales to achieve an acceptable sale ratio or level of appraisal is also the reconciliation of the market and cost approaches to valuation. Market factors are developed from appraisal statistics provided from market analyses and ratio studies and are used to ensure that estimated values are consistent with the market and to reconcile cost indicators. The district's primary approach to the valuation of residential properties uses a hybrid cost-sales comparison approach. This type of approach accounts for neighborhood market influences not particularly specified in a purely cost model.

The following equation denotes the hybrid model used:

$$MV = LV + (RCN-AD)$$

Whereas, in accordance with the cost approach, the estimated market value (MV) of the property equals the land value (LV) plus the replacement cost new of property improvements (RCN) less accrued depreciation (AD). As the cost approach separately estimates both land and building contributory values and uses depreciated replacement costs, which reflect only the supply side of the market, it is expected that adjustments to the cost values may be needed to bring the level of appraisal to an acceptable standard as indicated by market sales. Thus, demand side economic factors and influences may be observed and considered. These market, or location adjustments, may be abstracted and applied uniformly within neighborhoods to account for locational variances between market areas or across a jurisdiction. Whereas, in accordance with the Market Approach, the estimated market value (MV) of the property equals the basic unit of property, under comparison, times the market price range per unit for sales of comparable property. For residential property, the unit of comparison is typically the price per square foot of living area or the price indicated for the improvement contribution. This analysis for the hybrid model is based on both the cost and market approaches as a correlation of indications of property valuation. A significant unknown for these two indications of value is determined to be the rate of change for the improvement contribution to total property value. The measure of change for this property component can best be reflected and based in the annualized accrued depreciation rate. This cost related factor is most appropriately measured by sales of similar property. The market approach, when improvements are abstracted from the sale price, indicates the depreciated value of the improvement component, in effect, measuring changes in accrued depreciation, a cost factor. The level of improvement contribution to the property is measured by abstraction of comparable market sales, which is the property sale price less land value. The primary unknown for the cost approach is to accurately measure accrued depreciation affecting the amount of loss attributed to the improvements as age increases and condition changes. This evaluation of cost results in the depreciated value of the improvement component based on age and condition. The evaluation of this market and cost information is the basis of reconciliation and indication of property valuation under this hybrid model.

When the appraiser reviews a neighborhood, the appraiser reviews and evaluates a ratio study that compares recent sales prices of properties, appropriately adjusted for the effects of time, within a delineated neighborhood, with the value of the properties' based on the estimated depreciated replacement cost of improvements plus land value. The calculated ratio derived from the sum of the sold properties' estimated value divided by the sum of the time adjusted sales prices indicates the neighborhood level of appraisal based on sold properties. This ratio is compared to the acceptable appraisal ratio, 96% to 100%, to determine the level of appraisal for each neighborhood. If the level of appraisal for the neighborhood is outside the acceptable range of ratios, adjustments to the neighborhood are made.

If reappraisal of the neighborhood is indicated, she analyzes available market sales, appropriately adjusted for the apparent effects of time, by market abstraction of property components. This abstraction of property components allows the appraiser to focus on the rate of change for the improvement contribution to the property by providing a basis for calculating accrued depreciation attributed to the improvement component. This impact on value is usually the most significant factor affecting property value and the most important unknown to determine by market analysis. Abstraction of the improvement component from the adjusted sale price for a property indicates the effect of overall market suggested influences and factors on the price of improvements that were a part of this property, recently sold. Comparing this indicated price or value allocation for the improvement with the estimated replacement cost new of the improvement indicates any loss in value due to accrued forms of physical, functional, or economic obsolescence. This is a market driven measure of accrued depreciation and results in a true and relevant measure of improvement marketability, particularly when based on multiple sales that indicate the trending of this rate of change over certain classes of improvements within certain neighborhood.s Based on this market analysis, he estimates the annual rate of depreciation for given improvement descriptions considering age and observed condition. Once estimated, he recalculates the improvement value of all property within the sale sample to consider and review the effects on the neighborhood sale ratio. After an acceptable level of appraisal is achieved within the sale sample, the entire neighborhood of property is recalculated utilizing the indicated depreciation rates taken from market sales. This depreciation factor is the basis for trending all improvement values and when combined with any other site improvements and land value, brings the estimated property value through the cost approach closer to actual market prices as evidenced by recent sale prices available within a given neighborhood. Therefore, based on analysis of recent sales located within a given neighborhood, estimated property values will reflect the market influences and conditions only for the specified neighborhood, thus producing more representative and supportable values. The estimated property values calculated for each update neighborhood are based on market indicated factors applied uniformly to all properties within a neighborhood. Finally, with all the market-trend factors applied, a final ratio study is generated that compares recent sale prices with the proposed appraised values for these sold properties. From this set of ratio studies, the appraiser judges the appraisal level and uniformity in both update and non-update neighborhoods and verifies appraised values against overall trends as exhibited by the local market, and finally, for the school district as a whole.

TREATMENT OF RESIDENCE HOMESTEADS

Beginning in 1998, the State of Texas implemented a constitutional classification scheme concerning the appraisal of residential property that receives a residence homestead exemption. Under that law, beginning in the second year a property receives a homestead exemption, increases in the assessed value of that property are "capped." The value for tax purposes (assessed value) of a qualified residence homestead will be the LESSER of:

- the market value; or
- the preceding year's appraised value;
PLUS 10 percent for each year since the property was re-appraised;
PLUS the value of any improvements added since the last re-appraisal.

Assessed values of capped properties must be recomputed annually. If a capped property sells, the cap automatically expires as of January 1st of the year following sale of the property and the property is appraised at its market value.

An analogous provision applies to new homes. While a developer owns them, unoccupied residences may be partially complete and appraised as part of an inventory. This valuation is estimated using the district's land value and the percentage of completion for the improvement contribution that usually is similar to the developer's construction costs as a basis of completion on the valuation date. However, in the year following changes in completion, occupancy, or sale, they are appraised at market value.

INDIVIDUAL VALUE REVIEW PROCEDURES

Field Review

The appraiser identifies individual properties in critical need of field review through sales ratio analysis. Sold properties are field reviewed on a monthly and periodic basis to check for accuracy of data characteristics.

As the district's parcel count has increased through new home construction, and the homes constructed in the boom years of the late '90's and early 2000's experience remodeling, the appraiser is required to perform the field activity associated with transitioning and high demand neighborhood. Increased sales activity has also resulted in a more substantial field effort on the part of the appraiser to review and resolve sales outliers. Additionally, the appraiser frequently field reviews subjective data items such as quality of construction, condition, and physical, functional and economic obsolescence, factors contributing significantly to the market value of the property. After preliminary estimates of value have been determined in targeted areas, he takes valuation documents to the field to test the computer-assisted values against his own appraisal judgment. During this review, he is able to physically inspect both sold properties and unsold properties for comparability and consistency of values.

Office Review

Once field review is completed, the appraiser conducts a routine valuation review of all properties as outlined in the discussion of ratio studies and market analysis. Valuation reports comparing previous values against proposed and final values are generated for all residential improved and vacant properties. The percentage of value difference are noted for each property within a delineated neighborhood allowing him to identify, research and resolve value anomalies before final appraised values are released. Previous values resulting from a hearing protest are individually reviewed to determine if the value remains appropriate for the current year.

Once the appraiser is satisfied with the level and uniformity of value for each neighborhood within the CAD, the estimates of value go to noticing.

PERFORMANCE TESTS

Sales Ratio Studies

The primary analytical tool used by the appraisers to measure and improve performance is the ratio study. The district ensures that the appraised values that it produces meet the standards of accuracy in several ways. Overall sales ratios are generated for each neighborhood to allow the chief appraiser to review general market trends and provide an indication of market appreciation over a specified period of time. The PC-based ratio studies are designed to emulate the findings of the state comptroller's annual property value study for category A property.

Management Review Process

Once the proposed value estimates are finalized, the chief appraiser reviews the sales ratios by neighborhood and determines pertinent valuation data, such as weighted sales ratio and pricing trends. This review includes comparison of level of value between related neighborhoods within and across jurisdiction lines. The primary objective of this review is to ensure that the proposed values have met preset appraisal guidelines appropriate for the tax year in question.

INTRODUCTION

Appraisal Responsibility

This mass appraisal assignment includes all of the commercially described real property which falls within the responsibility of the commercial valuation appraisers of the Kinney County Appraisal District and located within the boundaries of this taxing jurisdiction. Commercial appraisers appraise the fee simple interest of properties according to statute and court decisions. However, the effect of easements, restrictions, encumbrances, leases, contracts or special assessments are considered on an individual basis, as is the appraisal of any non-exempt taxable fractional interests in real property (i.e. certain multi-family housing projects). Fractional interests or partial holdings of real property are appraised in fee simple for the whole property and divided programmatically based on their prorated interests.

Appraisal Resources

- **Personnel** - The commercial appraisal staff consists of the chief appraiser and deputy chief appraiser.

Todd Tate, RTA, RPA, Residential, Agricultural, Commercial, Personal Property, Utilities, Rural, Appraisal Supervisor

Gene C. Slate, RTA/RPA, Residential, Commercial, Personal Property

Steve DeGeorge, Residential, Commercial, Personal Property, Rural

Gracie Mata, Residential, Commercial, Rural

Data - The data used by the chief appraiser includes verified sales of vacant land and improved properties and the pertinent data obtained from each (sales price levels, capitalization rates, income multipliers, equity dividend rates, marketing period, etc.). Other data includes actual income and expense data (typically obtained through the hearings process), actual contract rental data, leasing information (commissions, tenant finish, length of terms, etc.), and actual construction cost data. In addition to the actual data obtained from specific properties, market data publications are also reviewed to provide additional support for market trends. Due to the limited number of commercial properties, all the commercial properties are reviewed every year.

PRELIMINARY ANALYSIS

Market Study

Market studies are utilized to test new or existing procedures or valuation modifications in a limited sample of properties located in the district and are also considered and become the basis of updating whenever substantial changes in valuation are made. These studies target certain types of improved property to evaluate current market prices for rents and for sales of commercial and industrial real property. These comparable sale studies and ratio studies reveal whether the valuation system is producing accurate and reliable value estimates or whether procedural and economic modifications are required. The appraisers implement this methodology when developing cost approach, market approach, and income approach models.

Kinney CAD coordinates its discovery and valuation activities with adjoining appraisal districts. Numerous field trips, interviews and data exchanges with adjacent appraisal districts have been conducted to ensure compliance with state statutes. In addition, Kinney CAD interacts with other assessment officials through membership in professional trade organizations including the International Association of Assessing Officers, Texas Association of Appraisal Districts (TAAD) and the Texas Association of Assessing Officers (TAAO). District staff strives to maintain appraisal skills and professionalism by continuing education in the form of courses that are offered by several professional associations such as International Association of Assessing Officers (IAAO), Texas Association of Assessing Officers (TAAO), and Texas Association of Appraisal Districts (TAAD). The staff's licenses are governed by the Texas Department of

VALUATION APPROACH

Land Value

Commercial land is analyzed annually to compare appraised values with recent sales of land in the market area. If appraised values differ from sales prices being paid, adjustments are made to all land in that region. Generally, commercial property is appraised on a price per square foot basis. Factors are placed on individual properties based on corner influence, depth of site, shape of site, easements across site, and other factors that may influence value. The land is valued as though vacant at the highest and best use.

Area Analysis

Area data on regional economic forces such as demographic patterns, regional locational factors, employment and income patterns, general trends in real property prices and rents, interest rate trends, availability of vacant land, and construction trends and costs are collected from private vendors and public sources.

Neighborhood Analysis

The neighborhood and market areas are comprised of the land area and commercially classed properties located within the boundaries of this appraisal jurisdiction. These areas consist of a wide variety of property types including multiple-family residential, commercial and industrial. Neighborhood and area analysis involves the examination of how physical, economic, governmental and social forces and other influences may affect property values within subgroups of property locations. The effects of these forces are also used to identify, classify, and organize comparable properties into smaller, manageable subsets of the universe of properties known as neighborhoods. In the mass appraisal of commercial and industrial properties these subsets of a universe of properties are generally referred to as market areas, neighborhoods, or economic areas.

Economic areas are defined by each of the improved property use types (apartment, office, retail, warehouse and special use) based upon an analysis of similar economic or market forces. These include but are not limited to similarities of rental rates, classification of projects (known as building class by area commercial market experts), date of construction, overall market activity or other pertinent influences. Economic area identification and delineation by each major property use type is the benchmark of the commercial valuation system. All income model valuation (income approach to value estimates) is economic area specific. Economic areas are periodically reviewed to determine if delineation is required. The geographic boundaries as well as income, occupancy and expense levels and capitalization rates by age within each economic area for all commercial use types and its corresponding income model have been estimated for these properties.

Highest and Best Use Analysis

The highest and best use is the most reasonable and probable use that generates the highest net to land and present value of the real estate as of the date of valuation. The highest and best use of any given property must be physically possible, legally permissible, financially feasible, and maximally productive. For improved properties, highest and best use is evaluated as improved and as if the site were still vacant. This perspective assists in determining if the existing

improvements have a transitional use, interim use, nonconforming use, multiple uses, speculative use, is excess land, or a different optimum use if the site were vacant. For vacant tracts of land within this jurisdiction, the highest and best use is considered speculative based on the surrounding land uses. Improved properties reflect a wide variety of highest and best uses which include, but are not limited to: office, retail, apartment, warehouse, light industrial, special purpose, or interim uses. In many instances, the property's current use is the same as its highest and best use. This analysis insures that an accurate estimate of market value (sometimes referred to as value in exchange) is derived.

On the other hand, value in use represents the value of a property to a specific user for a specific purpose. This perspective for value may be significantly different than market value, which approximates market price under the following assumptions: (i) no coercion of undue influence over the buyer or seller in an attempt to force the purchase or sale, (ii) well-informed buyers and sellers acting in their own best interests, (iii) a reasonable time for the transaction to take place, and (iv) payment in cash or its equivalent.

Market Analysis

A market analysis relates directly to examining market forces affecting supply and demand. This study involves the relationships between social, economic, environmental, governmental, and site conditions. Current market activity including sales of commercial properties, new construction, new leases, lease rates, absorption rates, vacancies, allowable expenses (inclusive of replacement reserves), expense ratio trends, capitalization rate studies are analyzed to determine market ranges in price, operating costs and investment return expectations.

DATA COLLECTION / VALIDATION

Data Collection Manuals

Data collection and documentation for Commercial/Industrial property is continually updated, providing a uniform system of itemizing the multitude of components comprising improved properties. All properties located in Kinney CAD's inventory are coded according to a specific classification system and the approaches to value are structured and calibrated based on this coding system.

Annually, after the sales of property have been researched, verified, keyed into the database, and quality control has been completed, the sales data is summarized and produced into list form. The confirmed sales reports, known as the Commercial Improved and Vacant Land sales listings categorize the sales by property and use type, and sort the data by location and chronological order. Many of these sales are available to the public for use during protest hearings, and are also used by the chief appraiser during the hearings process.

Sources of Data

In terms of commercial sales data, Kinney CAD researches the deeds recorded in Kinney County that convey commercially classed properties. These deeds involving a change in commercial ownership are entered into the sales information system and researched in an attempt to obtain the pertinent sale information. Other sources of sale data include the protest hearings process and local, regional and national real estate and financial publications.

For those properties involved in a transfer of commercial ownership, a sale file is produced which begins the research and verification process. The initial step in sales verification involves a computer-generated questionnaire, which is mailed to purchaser of the transaction. If a questionnaire is answered and returned, the documented responses are recorded into the computerized sales database system. If no information is provided, verification of many transactions is then attempted via phone calls to parties thought to be knowledgeable of the specifics of the sale. Other sources contacted are the brokers involved in the sale, property managers or commercial vendors. In other instances, sales verification is obtained from local fee appraisers or others that may have the desired information. Finally, closing statements are often provided during the hearings process. The actual closing statement is the most reliable and preferred method of sales verification.

VALUATION ANALYSIS

Model calibration involves the process of periodically adjusting the mass appraisal formula, tables and schedules to

reflect current local market conditions. Once the models have undergone the specification process, adjustments can be made to reflect new construction procedures, materials and/or costs, which can vary from year to year. The basic structure of a mass appraisal model can be valid over an extended period of time, with trending factors utilized for updating the data to the current market conditions. However, at some point, if the adjustment process becomes *too* involved, the model calibration technique can mandate new model specifications or a revised model structure.

Cost Schedules

The cost approach to value is applied to improved real property utilizing the comparative unit method. This methodology involves the utilization of national cost data reporting services as well as actual cost information on local comparable properties whenever possible. Cost models are typically developed based on the Marshall Valuation Service which indicate estimated hard or direct costs of various improvement types. Cost models include the derivation of replacement cost new (RCN) of all improvements represented within the district. These include comparative base rates, per unit adjustments and lump sum adjustments for variations in property description, design, and types of improvement construction. This approach and analysis also employs the sales comparison approach in the evaluation of soft or indirect costs of construction. Evaluating market sales of newly developed improved property is an important part of understanding total replacement cost of improvements. What total costs may be involved in the development of the property, as well as any portion of cost attributed to entrepreneurial profit can only be revealed by market analysis of pricing acceptance levels. In addition, market related land valuation for the underlying land value is important in understanding and analyzing improved sales for all development costs and for the abstraction of improvement costs for construction and development. Time and location modifiers are necessary to adjust cost data to reflect conditions in a specific market and changes in costs over a period of time. Because a national cost service is used as a basis for the cost models, locational modifiers and estimates of soft cost factors are necessary to adjust these base costs specifically for various types of improvements located in Kinney County. Thusly, local modifiers are additional cost factors applied to replacement cost estimated by the national cost service. Estimated replacement cost new will reflect all costs of construction and development for various improvements located in Kinney CAD as of the date of appraisal.

Accrued depreciation is the sum of all forms of loss affecting the contributory value of the improvements. It is the measured loss against replacement cost new taken from all forms of physical deterioration, functional and economic obsolescence. Accrued depreciation is estimated and developed based on losses typical for each property type at that specific age. Depreciation estimates have been implemented for what is typical of each major class of commercial property by economic life categories. Estimates of accrued depreciation have been calculated for improvements with a range of variable years expected life based on observed condition considering actual age. These estimates are continually tested to ensure they are reflective of current market conditions. The actual and effective ages of improvements are noted in CAMA. Effective age estimates are based on the utility of the improvements relative to where the improvement lies on the scale of its total economic life and its competitive position in the marketplace. Effective age estimates are considered and reflected based on five levels or rankings of observed condition, given actual age.

Additional forms of depreciation such as external and/or functional obsolescence can be applied if observed. A depreciation calculation override can be used if the condition or effective age of a property varies from the norm by appropriately noting the physical condition and functional utility ratings on the property data characteristics. These adjustments are typically applied to a specific condition adequacy or deficiency, property type or location and can be developed via ratio studies or other market analyses.

The result of estimating accrued depreciation and deducting that from the estimated replacement cost new of improvements indicates the estimated contributory value of the improvements. Adding the estimated land value, as if vacant, to the contributory value of the improvements indicates a property value by the cost approach. Given relevant cost estimates and market related measures of accrued depreciation, the indicated value of the property by the cost approach becomes a very reliable valuation technique.

Income Models

The income approach to value is applied to those real properties which are typically viewed by market participants as "income producing", and for which the income methodology is considered a leading value indicator. The first step in the income approach pertains to the estimation of market rent on a per unit basis. This is derived primarily from actual rent data furnished by property owners and from local market surveys conducted by the district and by information from area rent study reviews. This per unit rental rate multiplied by the number of units results in the estimate of potential gross rent.

A vacancy and collection loss allowance is the next item to consider in the income approach. The projected vacancy and collection loss allowance is established from actual data furnished by property owners and local market survey trends. This allowance accounts for periodic fluctuations in occupancy, both above and below an estimated stabilized level. This feature may also provide for a reasonable lease-up period for multi-tenant properties, where applicable. The market derived stabilized vacancy and collection loss allowance is subtracted from the potential gross rent estimate to yield an indication of estimated annual effective gross rent to the property.

Next, a secondary income or service income is considered and, if applicable, calculated as a percentage of stabilized effective gross rent. Secondary income represents parking income, escalations, reimbursements, and other miscellaneous income generated by the operations of real property. The secondary income estimate is derived from actual data collected and available market information. The secondary income estimate is then added to effective gross rent to arrive at an effective gross income, when applicable.

Allowable expenses and expense ratio estimates are based on a study of the local market, with the assumption of prudent management. An allowance for non-recoverable expenses such as leasing costs and tenant improvements may be included in the expenses. A non-recoverable expense represents costs that the owner pays to lease rental space. Relevant expense ratios are developed for different types of commercial property based on use and market experience. For instance, retail properties are most frequently leased on a triple-net basis, whereby the tenant is responsible for all operating expenses, such as ad valorem taxes, insurance, and common area and property maintenance. In comparison, a general office building is most often leased on a base year expense stop. This lease type stipulates that the owner is responsible for all expenses incurred during the first year of the lease. As a result, expense ratios are implemented and estimated based on observed market experience in operating various types of commercial property.

Another form of allowable expense is the replacement of short-lived items (such as roof or floor coverings, air conditioning or major mechanical equipment or appliances) requiring expenditures of lump sum costs. When these capital expenditures are analyzed for consistency and adjusted, they may be applied on an annualized basis as stabilized expenses. When performed according to local market practices by commercial property type, these expenses when annualized are known as replacement reserves. For some types of property, typical management does not reflect expensing reserves and is dependent on local and industry practices.

Subtracting the allowable expenses (inclusive of non-recoverable expenses and replacement reserves when applicable) from the annual effective gross income yields an estimate of annual net operating income to the property.

Return rates and income multipliers are used to convert operating income expectations into an estimate of market value for the property under the income approach. These include income multipliers, overall capitalization rates, and discount rates. Each of these multipliers or return rates are considered and used in specific applications. Rates and multipliers may vary between property types, as well as by location, quality, condition, design, age, and other factors. Therefore, application of the various rates and multipliers must be based on a thorough analysis of the market for individual income property types and uses. These procedures are supported and documented based on analysis of market sales for these property types.

Capitalization analysis is used in the income approach models to form an indication of value. This methodology involves the direct capitalization of net operating income as an indication of market value for a specific property. Capitalization rates applicable for direct capitalization method and yield rates for estimating terminal cap rates for

discounted cash flow analysis are derived from the market. Sales of improved properties from which actual income and expense data are obtained provide a very good indication of property return expectations a specific market participant is requiring from an investment at a specific point in time. In addition, overall capitalization rates can be derived and estimated from the built-up method (band-of-investment). This method relates to satisfying estimated market return requirements of both the debt and equity positions in a real estate investment. This information is obtained from available sales of property, local lending sources, and from real estate and financial publications.

Rent loss concessions are estimated for specific properties with vacancy problems. A rent loss concession accounts for the impact of lost rental income while the building is moving toward stabilized occupancy. The rent loss is calculated by multiplying the rental rate by the percent difference of the property's stabilized occupancy and its actual occupancy. Build out allowances (for first generation space or retrofit/second generation space as appropriate) and leasing expenses are added to the rent loss estimate. The total adjusted loss from these real property operations is discounted using an acceptable risk rate. The discounted value (inclusive of rent loss due to extraordinary vacancy, build out allowances and leasing commissions) becomes the rent loss concession and is deducted from the value indication of the property at stabilized occupancy. A variation of this technique allows a rent loss deduction to be estimated for every year that the property's actual occupancy is less than stabilized occupancy.

Sales Comparison (Market) Approach

Although all three of the approaches to value are based on market data, the Sales Comparison Approach is most frequently referred to as the Market Approach. This approach is utilized not only for estimating land value but also in comparing sales of similarly improved properties to parcels on the appraisal roll. As previously discussed in the Data Collection / Validation section of this report, pertinent data from actual sales of properties, both vacant and improved, is pursued throughout the year in order to obtain relevant information which can be used in all aspects of valuation. Sales of similarly improved properties can provide a basis for the depreciation schedules in the Cost Approach, rates and multipliers used in the Income Approach, and as a direct comparison in the Sales Comparison Approach. Improved sales are also used in ratio studies, which afford the chief appraiser an excellent means of judging the present level and uniformity of the appraised values.

Final Valuation Schedules

Based on the market data analysis and review discussed previously in the cost, income and sales approaches, the cost and income models are calibrated and finalized. The calibration results are keyed to the schedules and models in the GAMA system for utilization on all commercial properties in the district. Market factors reflected within the cost and income approaches are evaluated and confirmed based on market sales of commercial and industrial properties. The chief appraiser reviews the cost, income, and sales comparison approaches to value for each of the types of properties with available sales information. The final valuation of a property is estimated based on reconciling these indications of value considering the weight of the market information available for evaluation and analysis in these approaches to value.

Statistical and Capitalization Analysis

Statistical analysis of final values is an essential component of quality control. This methodology represents a comparison of the final value against the standard and provides a concise measurement of the appraisal performance. Statistical comparisons of many different standards are used including sales of similar properties, the previous year's appraised value, audit trails, value change analysis and sales ratio analysis.

Appraisal statistics of central tendency and dispersion generated from sales ratios are calculated for each property type with available sales data. These summary statistics including, but not limited to, the weighted mean, provide the chief appraiser an analytical tool by which to determine both the level and uniformity of appraised value of a particular property type. The level of appraised values can be determined by the weighted mean for individual properties within a specific type, and a comparison of weighted means can reflect the general level of appraised value.

The chief appraiser reviews every commercial property type annually through the sales ratio analysis process. The

first phase involves ratio studies that compare the recent sales prices of properties to the appraised values of the sold properties. This set of ratio studies affords the appraiser an excellent means of judging the present level of appraised value and uniformity of the appraised values. The chief appraiser, based on the sales ratio statistics and designated parameters for valuation update, makes a preliminary decision as to whether the value level of a particular property type needs to be updated in an upcoming reappraisal, or whether the level of market value is at an acceptable level.

Potential gross rent estimates, occupancy levels, secondary income, allowable expenses (inclusive of non-recoverable and replacement reserves), net operating income and capitalization rate and multipliers are continuously reviewed. Income model estimates and conclusions are compared to actual information obtained on individual commercial and industrial income properties during the protest hearings process, as well as with information from published sources and area property managers and owners.

INDIVIDUAL VALUE REVIEW PROCEDURES

Field Review

The date of last inspection, extent of that inspection, and the Kinney County CAD appraiser responsible are listed in the CAMA system. If a property owner disputes the District's records concerning this data in a protest hearing, CAMA may be altered based on the credibility of the evidence provided. Normally, a new field check is then requested to verify this information for the current year's valuation or for the next year's valuation. In addition, if a building permit is filed for a particular property indicating a change in characteristics, that property is added to a work file for review.

The chief appraiser is somewhat limited in the time available to field review all commercial properties of a specific use type. However, a major effort is made to field review as many properties as possible or economic areas experiencing large numbers of remodels, renovations, or retrofits, changes in occupancy levels or rental rates, new leasing activity, new construction, or wide variations in sale prices. Field review of real property accounts is accomplished while business personal property is reviewed and inspected in the field. Additionally, the chief appraiser frequently field reviews subjective data items such as building class, quality of construction (known as cost modifiers), condition, and physical, functional and economic obsolescence factors contributing significantly to the market value of the property. In some cases field reviews are warranted when sharp changes in occupancy or rental rate levels occur between building classes or between economic areas. With preliminary estimates of value in these targeted areas, the chief appraiser tests computer assisted values against his own appraisal judgment. While in the field, the appraiser physically inspects sold and unsold properties for comparability and consistency of values.

Office Review

Office reviews are completed on properties subject to field inspections and are performed in compliance with the guidelines required by the existing classification system. Office reviews are typically limited by the available market data presented for final value analysis. These reviews summarize the pertinent data of each property as well as comparing the previous value to the proposed value conclusions of the various approaches to value. These evaluations and reviews show proposed value changes, income model attributes or overrides, economic factor (cost overrides) and special factors affecting the property valuation such as new construction status, and a three years sales history (USPAP property history requirement for nonresidential property). The appraiser may review methodology for appropriateness to ascertain that it was completed in accordance with USPAP or more stringent statutory and district policies. This review is performed after preliminary ratio statistics have been applied. If the ratio statistics are generally acceptable overall the review process is focused primarily on locating skewed results on an individual basis. Previous values resulting from protest hearings are individually reviewed to determine if the value remains appropriate for the current year based on market conditions.

Once the appraiser is satisfied with the level and uniformity of value for each commercial property the estimates of value go to noticing. Each parcel is subjected to the value parameters appropriate for its use type.

PERFORMANCE TESTS

The primary tool used to measure mass appraisal performance is the ratio study. A ratio study compares appraised values to market prices. In a ratio study, market values (value in exchange) are typically represented with the range of sale prices, i.e. a sales ratio study. Independent, expert appraisals may also be used to represent market values in a ratio study, i.e. an appraisal ratio study. If there are not enough examples of market price to provide necessary representativeness, independent appraisals can be used as indicators for market value. This can be particularly useful for commercial or industrial real property for which sales are limited. In addition, appraisal ratio studies can be used for properties statutorily not appraised at market value, but reflect the use-value requirement. An example of this are multi-family housing projects subject to subsidized rent provisions or other governmental guarantees as provided by legislative statutes (affordable housing) or agricultural lands to be appraised on the basis of productivity or use value.

Kinney CAD has adopted the policies of the IMO STANDARD ON RATIO STUDIES, circa July 1999 regarding its ratio study standards and practices. Ratio studies generally have six basic steps: (1) determination of the purpose and objectives, (2) data collection and preparation, (3) comparing appraisal and market data, (4) stratification, (5) statistical analysis, and (6) evaluation and application of the results.

Sales Ratio Studies

Sales ratio studies are an integral part of estimating equitable and accurate market values, and ultimately property assessments for these taxing jurisdictions. The primary uses of sale ratio studies include the determination of a need for general reappraisal; prioritizing selected groups of property types for reappraisal; identification of potential problems with appraisal procedures; assist in market analyses; and, to calibrate models used to estimate appraised values during valuation or reappraisal cycles. However, these studies cannot be used to judge the accuracy of an individual property appraised value. The Kinney County Appraisal Review Board may make individual value adjustments based on unequal appraisal (ratio) protest evidence submitted on a case-by-case basis during the hearing process.

Overall sales ratios are generated by use type semi-annually (or more often in specific areas) to allow appraisers to review general market trends in their area of responsibility and for the Property Study from the Property Tax Division of the Comptroller's Office. In many cases, field checks may be conducted to insure the ratios produced are accurate and the appraised values utilized are based on accurate property data characteristics. These ratio studies aid the appraisers by providing an indication of market activity by economic area or changing market conditions (appreciation or depreciation).

Comparative Appraisal Analysis

The appraiser performs an average unit value comparison in addition to a traditional ratio study. These studies are performed on commercially classed properties by property use type (such as apartment, office, retail and warehouse usage or special use). The objective to this evaluation is to determine appraisal performance of sold and unsold properties. The appraiser averages unit prices of sales and average unit appraised values of the same parcels and the comparison of average value changes of sold and unsold properties. These studies are conducted on substrata such as building class and on properties located within various economic areas. In this way, overall appraisal performance is evaluated geographically, by specific property type to discern whether sold parcels have been selectively appraised. When sold parcels and unsold parcels are appraised equally, the average unit values are similar. These sales and equity studies are performed prior to final appraisal and to annual noticing.

BUSINESS PERSONAL PROPERTY VALUATION PROCESS

INTRODUCTION

Appraisal Responsibility

There are four different personal property types appraised by the chief appraiser: Business Personal Property accounts; leased assets; vehicles and aircraft; and multi-location assets. Utilities, transmission lines, pipelines, cell towers, etc... are appraised by T.Y. Pickett Co.

- **Data** - A common set of data characteristics for each personal property account in Kinney CAD is collected in the field. The appraiser collects the field data and maintains electronic property files making updates and changes gathered from field inspections, newspapers, property renditions, sales tax permit listing and interviews with property owners.

VALUATION APPROACH

Highest and Best Use Analysis

The highest and best use of property is the reasonable and probable use that supports the greatest income and the highest present value as of the date of the appraisal. The highest and best use must be physically possible, legal, financially feasible, and productive to its maximum. The highest and best use of personal property is normally its current use.

DATA COLLECTION AND VALIDATION

Data Collection Procedures

Personal property data collection procedures are the same as used for other classes of property.

Sources of Data

Business Personal Property

The district's property characteristic data was collected through a massive field data collection effort coordinated by the district over the recent past and from property owner renditions. From year to year, reevaluation activities permit the chief appraiser to collect new data via an annual field inspection. This project results in the discovery of new businesses, changes in ownership, relocation of businesses, and closures of businesses not revealed through other sources. The Kinney County Post and the public often provide the district information regarding new personal property and other useful facts related to property valuation.

VALUATION AND STATISTICAL ANALYSIS

SIC Code Analysis

Business personal property is classified and utilizes a four digit numeric codes, called Standard Industrial Classification (SIC) codes that were developed by the federal government to describe property. These classifications are used by the Kinney County Appraisal District to classify personal property by business type.

SIC code identification and delineation is the cornerstone of the personal property valuation system at the district. All of the personal property analysis work done in association with the personal property valuation process is SIC code specific. SIC codes are delineated based on observable aspects of homogeneity and business use.

Cost Schedules

Cost schedules are developed based on the SIC code by the Property Tax Division of the Comptroller's Office and by the chief appraiser. The cost schedules are developed by analyzing cost data from property owner renditions, hearings, state schedules, and published cost guides. The cost schedules are reviewed as necessary to conform to changing market conditions. The schedules are typically in a price per square foot format, but some exception SIC's are in an alternate price per unit format, such as per room for hotels.

Statistical Analysis

Summary statistics including, but not limited to, the median, weighted mean, and standard deviation provide the appraisers an analytical tool by which to determine both the level and uniformity of appraised value by SIC code. Review of the standard deviation can discern appraisal uniformity within SIC codes.

Depreciation Schedule and Trending Factors:

Business Personal Property

Kinney CAD's primary approach to the valuation of business personal property is the cost approach. The replacement cost new (RCN) is either developed from property owner reported historical cost or from CAD developed valuation models. The trending factors used by the CAD to develop RCN are based on published valuation guides. The percent good depreciation factors used by Kinney CAD are also based on published valuation guides. The index factors and percent good depreciation factors are used to develop present value factors (PVF), by year of acquisition, as follows:

$$PVF = INDEX FACTOR \times PERCENT GOOD FACTOR$$

The PVF is used as an "express" calculation in the cost approach. The PVF is applied to reported historical cost as follows:

$$MARKET VALUE ESTIMATE = PVF \times HISTORICAL COST$$

This mass appraisal PVF schedule is used to ensure that estimated values are uniform and consistent within the market and reflect current economic pressures of supply and demand.

Vehicles – Only vehicles leased for business are taxed in Kinney County

Value estimates for vehicles are provided by an outside vendor and are based on Blue Book published book values, and there are also considerations available for high mileage. Vehicles that are not valued by the vendor are valued by an appraiser using PVF schedules or published guides.

Leased and Multi-Location Assets

Leased and multi-location assets are valued using the PVF schedules mentioned above. If the asset to be valued in this category is a vehicle, then Blue Book published book values are used. Assets that are not valued by the vendor are valued by an appraiser using PVF schedules or published guides.

INDIVIDUAL VALUE REVIEW PROCEDURES

Office Review

Business Personal Property

Property owner renditions, accounts with field or other data changes, accounts with prior hearings, new accounts, and SIC cost table changes are all considered. The accounts are processed by the valuation program and pass or fail preset tolerance parameters by comparing appraised values to prior year and model values. The chief appraiser reviews accounts that fail the tolerance parameters.

PERFORMANCE TESTS

Ratio Studies

Each year the Property Tax Division of the state comptroller's office conducts a property value study (PVS). The PVS is a ratio study used to gauge appraisal district performance. Results from the PVS play a part in school funding. Rather than a sales ratio study, the personal property PVS is a ratio study using state cost and depreciation schedules to develop comparative personal property values. These values are then compared to Kinney CAD's personal property values and ratios are indicated.

UTILITY PROPERTY VALUATION PROCESS

INTRODUCTION

Appraisal Responsibility- By annual contract with Thos. Y. Pickett & Company, Inc.

Utility properties are the tangible assets of various businesses including electric production, transmission, and distribution companies, railroads, petroleum product gathering and delivery pipelines, telephone and communication providers and others. The valuation of these properties is considered to be complex due to the involvement of both tangible and intangible property elements that comprise these businesses and due to the size of some of the utilities that are regional and national companies. The appraisal of these companies becomes complex when considering the valuation of the property as a unit in place, evaluating the property by the approaches to value at the company level. Once the estimated value of the unit is estimated, the estimated market value is allocated based on the tangible property assets that are located within Kinney CAD.

Appraisal Resources - Thos. Y. Pickett & Company, Inc.

Data - A common set of data characteristics for each utility property account in Kinney CAD is collected from the various government regulatory agency records, field inspections, and property owner renditions. This data is entered to the district's computer. Individual company financial information is gathered through industry specific governmental filings such as Federal Energy Regulatory Commission Reports, Securities and Exchange Commission 10-k filings, and Public Utility Commission publications. Other company information is gathered from annual reports, internal

appraisals, and other in-house and industry publications. Property owner renditions are requested to document and list property owned and located in our particular jurisdictions (i.e.: track mileage, number of meters, pipeline size and mileage, substation and transmission capacity, etc.). The property characteristic data drives the computer-assisted appraisal of the property.

The appraisal of utility property utilizes three-approach analysis for form an opinion of value for the property. Financial and capital market information is pertinent to understanding factors affecting valuation of complex property. Gathering financial data to attempt to understand investor and corporate attitudes for capital return expectations giving considering return components such as current interest rates, capital debt structure, bond market rates, and capital supply and demand trends. These financial factors result in overall return rates and capital structure for these companies and affects capitalization rates. The weighted average cost of capital is the most commonly used method of estimating capitalization rates for utility properties. Capitalization rates are estimated using capital return expectations from various publications: Ibbotson's SBBI Valuation Edition, Wall Street Journal, Mergent Bond Record, Moody's Corporate Bond Yield Averages, Value Line Investment Survey "Ratings and Reports". Industry specific information is also gathered from web sites, publications, periodicals, and reference manuals. Kinney CAD utilizes the weigh average cost of capital to estimate the capitalization rate for utility appraisal under the income approach.

VALUATION AND STATISTICAL ANALYSIS (model calibration)

Approaches to Valuation, Reconciliation

Valuation of tangible assets for utility companies relies primarily on indications of value based on the cost and income approaches to value under the unit value approach. This methodology involves developing and estimating market value considering the entirety of the company's tangible assets and resolving an allocated value for that portion of specific tangible assets located in particular tax jurisdictions. The valuation opinion is based on three approach analysis utilized for the indicated unit appraisal of all company tangible assets, then an estimated allocation of unit value for only assets located in the district and particular jurisdictions. This methodology is approved and recommended by the Property Tax Division of the Comptroller's Office and is an accepted standard within the industry and appraisal community.

Value Review Procedures

Review of the valuation of utility property is based on verifying economic and financial factors utilized in the methodology as relevant to current capital markets and that these factors reflect current return expectations. Market sales of utility properties do occur and are a good source for comparison and review when the price of the tangible assets can be abstracted or allocated from the selling price. Typically, the sale of utility companies involve significant intangible property assets such as customer base, goodwill, favorable contracts, name recognition, etc. and the contributory value and allocation of these assets is subjective and unknown. In Texas, intangible property assets are exempt from taxation and must not be included on the appraisal roll as taxable property. Therefore, because of the lack of specific market information on sales of utility properties, appraised value is regularly compared to the valuation of similar property within the same set of property characteristics, business type and size. More of comparison for equity concerns on valuation rather than the full recognition of a market level certainty about appraisal level. Of course, the estimated value is based on recognized methodology for considering the valuation of these tangible assets, but true market confirmation of these factors may not be possible due to minimal market knowledge and experience.

Ratio studies are also a method of review for relevance of appraisal valuation to market value. Again, in the absence of full disclosure of prices paid and without the abstraction of prices paid for the tangible asset components from recent utility property acquisitions or sales, market based analysis and review is not possible. Ratio studies for utility property must rely on a comparison of one appraisal opinion as the basis for the reasonable property valuation with the district's appraised value to determine the ratio for level and uniformity of appraisal. The PTO conducts the annual ratio study of selected utility properties to gauge the appraisal district's performance. The PTO utilizes the same valuation methodology to estimate appraisal valuations of utility properties and the results, when compared to the

appraisal valuation estimated by Kinney CAD for these properties yield ratios. This ratio study of certain utility properties indicates the level and uniformity of appraisal for this category of property.

.....

MARKET AREAS OF KINNEY COUNTY

In a mass appraisal system the periodic inspection of all properties is critical. In order to maintain uniformity and equity an appraiser must be aware of the physical, functional and economic conditions that affect the value of each property. The appraiser must be aware of these condition as they relate to the neighborhoods in which individual properties are located. An onsite physical inspection of all properties will occur at least once every three years.

Kinney County consists of approximately 845,206 acres which includes three population or market areas, the city of Brackettville, the city of Spofford and Fort Clark Springs Homeowners Association. The balance of the county is rural properties consisting of everything from small ranches of 20 acres or less to the large ranches of up to 15,000 plus acres.

The district began in 2011 to helicopter fly different quadrants of the rural areas to locate structures previously not discovered and /or taxed. The included map of the rural county, (**Exhibit #1**) indicate the areas for flight. These flights are scheduled based on weather conditions. Sections #5 was reappraised in 2019, and sections #1 and #2 were reappraised in 2020. In 2021 section #3 & #4 are scheduled for reappraisal; in 2022, section #5 is scheduled. In 2023 the three-year cycle starts over.

Kinney County staff also receives information from other taxpayers and from driving the county as to any improvements or new construction. This in addition to the flights scheduled should cover the entire county at least once a year and more specifically using the flights scheduled - will result in a complete reappraisal of the county every two to three years.

During these flights, the appraiser has the ability to photograph and locate by GPS the ownership of the discovered structures. After the appraiser returns to the office, the staff writes to each newly discovered property owner, forwarding a copy of the picture, and requesting access to the property. If the owner is an out of the area owner, a Property Rendition Form is enclosed and the owner is given the opportunity render their property. If no rendition is filed or if the taxpayer does not respond, the appraisal district must use its' experience to approximate the measurements and value. If the property owner does render, the appraiser then must compare the picture with the rendition form to determine its' accuracy. The property owner is encouraged to allow access.

Brackett ISO
Kinney County
Kinney County Road & Bridge
Kinney County Groundwater Conservation District

In Kinney County -These are the four entities that benefit from any additional rural discoveries (Map #1)

Brackett ISO
Kinney County
Kinney County Road & Bridge
Kinney County Groundwater Conservation District
Fort Clark MUD

These are the five entities that benefit from the ongoing appraisal of Fort Clark Springs Association FT CLARK MUD (See Maps for section 1, 2 and 3 of Ft Clark Springs)

Fort Clark Springs Association consists of 3024 properties owned by the association. This includes historical buildings, platted vacant lots and common green areas.

As of certification 2020, there are 866 privately owned single family residences and 4,713 privately owned undeveloped lots.

Yearly the appraisal district requests a list of the building permits issued for new structures and additions from the Fort Clark Springs Association. Using these as the preliminary starting point for the yearly appraisal, the appraisers will discover, inspect, measure and evaluate each new building and addition.

In addition, the Fort Clark Association is divided into units consisting of manufactured home areas, RV areas and traditionally built houses. The district will review a number of units each year to make sure of equality and conformity within like properties.

Fort Clark Springs consists of areas of mobile homes and site built homes. The mobile home units, unit numbers 3, 15, 34, 35, 36, 24 and parts of unit 27 and 31 and 32 are reviewed yearly and the mobile homes checked against sales and the NADA guide to value.

New construction usually takes place in unit 25 and sections of unit 27. These units are checked yearly. The remaining units, some of which are RV units (# 14, 37, & 38), historical buildings (unit #21, #11), and miscellaneous structures in units #1, #7, 22, & 12 are all checked on a yearly basis.

Brackett ISO
Kinney County
Kinney County Road & Bridge
Kinney County Groundwater Conservation District
City of Brackettville

These are the five entities that benefit from the ongoing appraisals of the City of Brackettville. (See Map Sector 1 & #4A)

The City of Brackettville with a population of approximately 1,876 covers 3.2 square miles in Kinney County. There are as of 2020 certification, 804 single family residences and 254 vacant lots.

Yearly the appraisal district requests a list of the building permits issued for new structures and additions from the City of Brackettville. New construction is at a minimum and easily discovered. After discovery of new construction, the appraisers divide the city into sections and like properties. (Example: Two or three blocks of residence classified RSF (residential frame) The appraisers will reexamine at least 1/3 of Brackettville every year. The city, as shown on Map #4A is easily divided into 3 sectors. Section #1 is scheduled for reappraisal in 2019, and Section #2 for 2020.

Kinney County
Kinney County Road & Bridge
Kinney County Groundwater Conservation District
City of Spofford

These are the five entities that benefit from the ongoing appraisals of The City of Spofford. (See Map #5)

As of the certification 2020, there were 55 households in the city. With no building department to issue permits, or even an inspector, the appraisal district travels periodically throughout the neighborhoods to locate property that may or may not be on the tax rolls.

LIIMITING CONDITIONS

The appraised value estimates provided by the district are subject to the following conditions:

1. The appraisals were prepared exclusively for ad valorem tax purposes.
2. The property characteristic data upon which the appraisals are based is assumed to be correct. Exterior inspections of the property appraised were performed as staff resources and time allowed. Some interior inspections of property appraised were performed at the request of the property owner and required by the district for clarification purposes and to correct property descriptions.
3. Validation of sales transactions was attempted through questionnaires to buyer and seller, telephone survey and field review. In the absence of such confirmation, residential sales data obtained from vendors was considered reliable.

Certification Statement:

"I, Todd Tate, RTA, RPA, Chief Appraiser for the Kinney County Appraisal District, solemnly swear that I have made or caused to be made a diligent inquiry to ascertain all property in the district subject to appraisal by me, and that I have included in the records all property that I am aware of at an appraised value which, to the best of my knowledge and ability was determined as required by law."

Todd L. Tate, RTA, RPA
Chief Appraiser

	A	B	C	D
1	DATES/MONTHS	DESCRIPTION	2021	2022
2	JANUARY	TAXABLE VALUE ESTABLISHED/EXEMPTION	X	X
3	JANUARY	RENDITIONS/AG/HS APPS MAILES	X	X
4	JANUARY	REQUEST BLDG PERMITS CITY/FT CLARK	X	X
5	JANUARY	FIRST PRESENTATION PROPOSED BUDGET TO BOD	X	X
6				
7	JANUARY-FEBRUARY	SCHEDULE FLIGHT OF RURAL MAP #3 & #4 (2021 FLIGHT)	X	
8	JANUARY-FEBRUARY	SCHEDULE FLIGHT OF RURAL MAP #5 (2022 FLIGHT)		X
9				
10	JANUARY - APRIL	BRACKETTVILLE SEE MAPS	X	
11	JANUARY - APRIL	BRACKETTVILLE SEE MAPS		X
12	JANUARY - APRIL	FT CLARK/BRACKETTVILLE/ BLDG PERMITS	X	X
13	JANUARY - APRIL	FT CLARK REAPPRAISAL SECTION SEE MAPS	X	
14	JANUARY - APRIL	FT CLAKR REAPPRAISAL SECTION SEE MAPS		X
15				
16	MARCH BOD MTG	BUDGET TO TAXING ENTITIES		
17	MARCH - MAY	ARB TRAINING	X	X
18				
19	APRIL 15 GOAL	APPRAISED & ENTERED INTO SYSTEM	X	X
20	April-20	PERSONAL PROPERTY RENDITION DEADLINE	X	X
21	APRIL 22 APPROX	APPRAISAL NOTICE INFO TO PRINTERS	X	X
22	April-20	DEADLINE AG APPLICATIONS	X	X
23				
24	1-May	APPRAISAL NOTICES MAILED	X	X
25	1-May	PRELIMINARY NUMBERS TO TAXING ENTITIES	X	X
26				
27	15-May	DEADLINE FOR PP RENDITIONS W/EXTENSIONS	X	X
28	31-May	PROTEST DEADLINE	X	X
29	BY MAY 15	BUDGET HEARING	X	X
30				
31	APPROX WEEK 6/20	PROTEST HEARINGS		
32				
33	BY JULY 20	ARB APPROVE APPRAISAL ROLL	X	X
34	BY JULY 25	APPRAISAL DISTRICT CERTIFIES ROLL	X	X
35				
36	AUGUST BOD MTG	BUDGET HEARING	X	X
37				
38	BY SEPT 23	LEVY/STATEMENTS TO PRINTERS	X	X
39	OCTOBER 1ST	TAX STATEMENT MAILED/COLLECTION START	X	X
40				
41				
42				

2021 Flight

Area of flight for 2021

Legend

- Feature 1
- SECTION #3
- SECTION #4

SECTION #4

SECTION #3

Bracketville
Kinney

55

90

Google Earth

San Diego Aerial Technologies
2020, Google

2020, INEEL

10 mi

8'

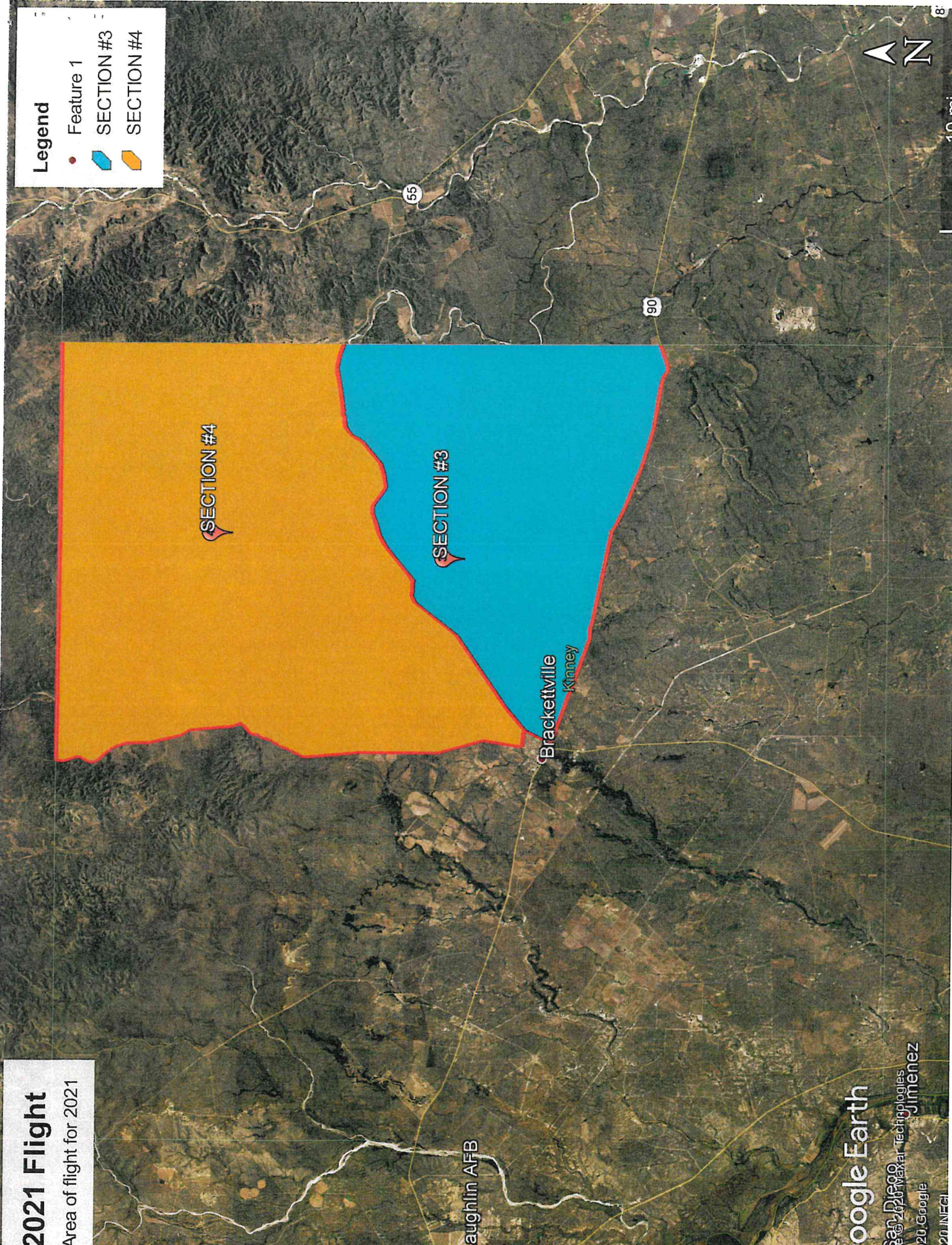

2022 Flight

Area of flight for 2022

SECTION #5

Legend

- Feature 1
- SECTION #5
- SECTION #5

Google Earth

2025 Google
2025 INEGI
2025 Maxar Technologies



10 mi



2022 Flight

Area of flight for 2022

SECTION #5

Legend

- Feature 1
- SECTION #5
- SECTION #5

Google Earth

© 2020 Google
© 2020 INEGI
Image © 2020 Maxar Technologies



10 mi



2021 Flight

Area of flight for 2021

Legend

- Feature 1
- SECTION #3
- SECTION #4

SECTION #4

SECTION #3

Brackettville
Kinney

Laughlin AFB

Google Earth

San Diego Aerial Technologies
Jimenez

© 2020 Google

© 2020 INEGI



10 mi

8

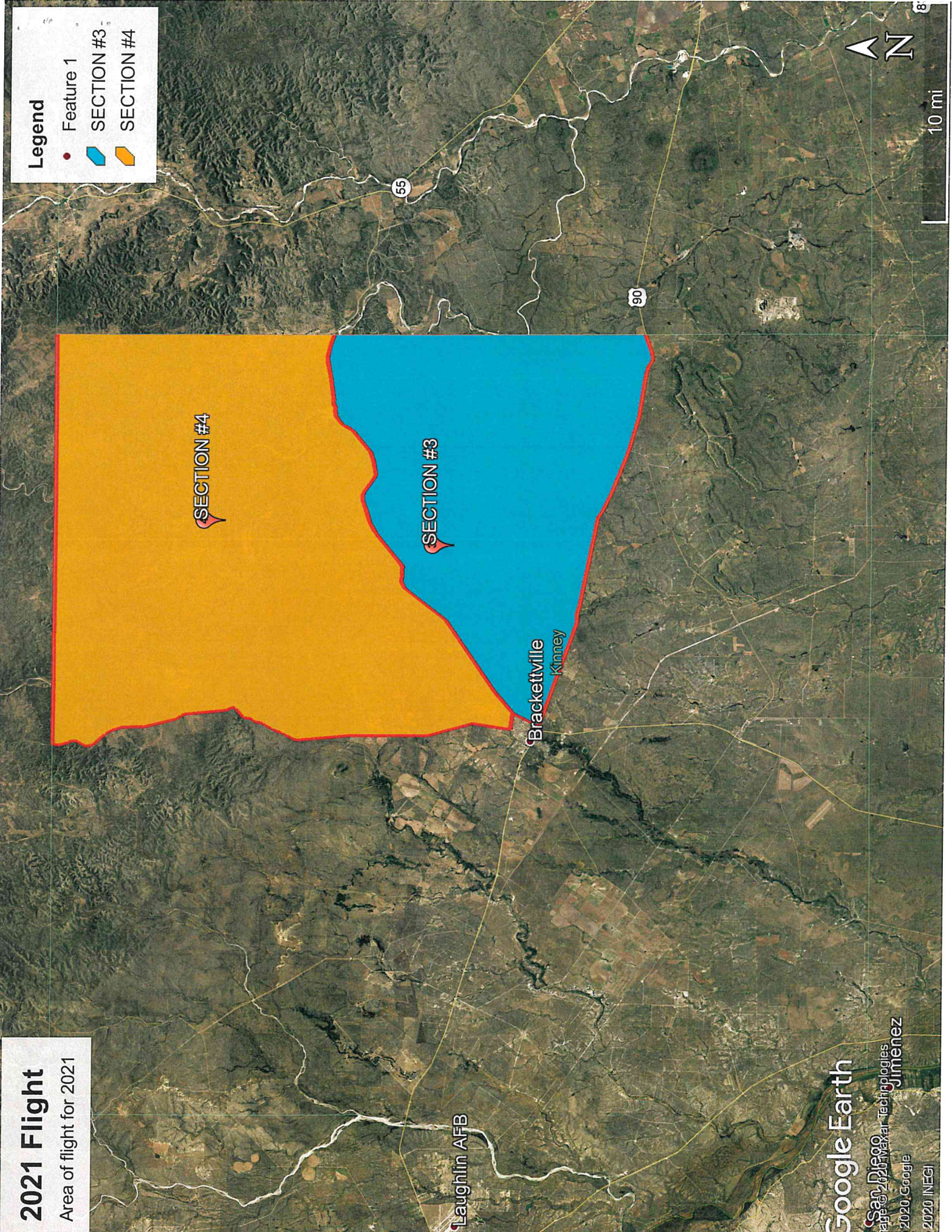

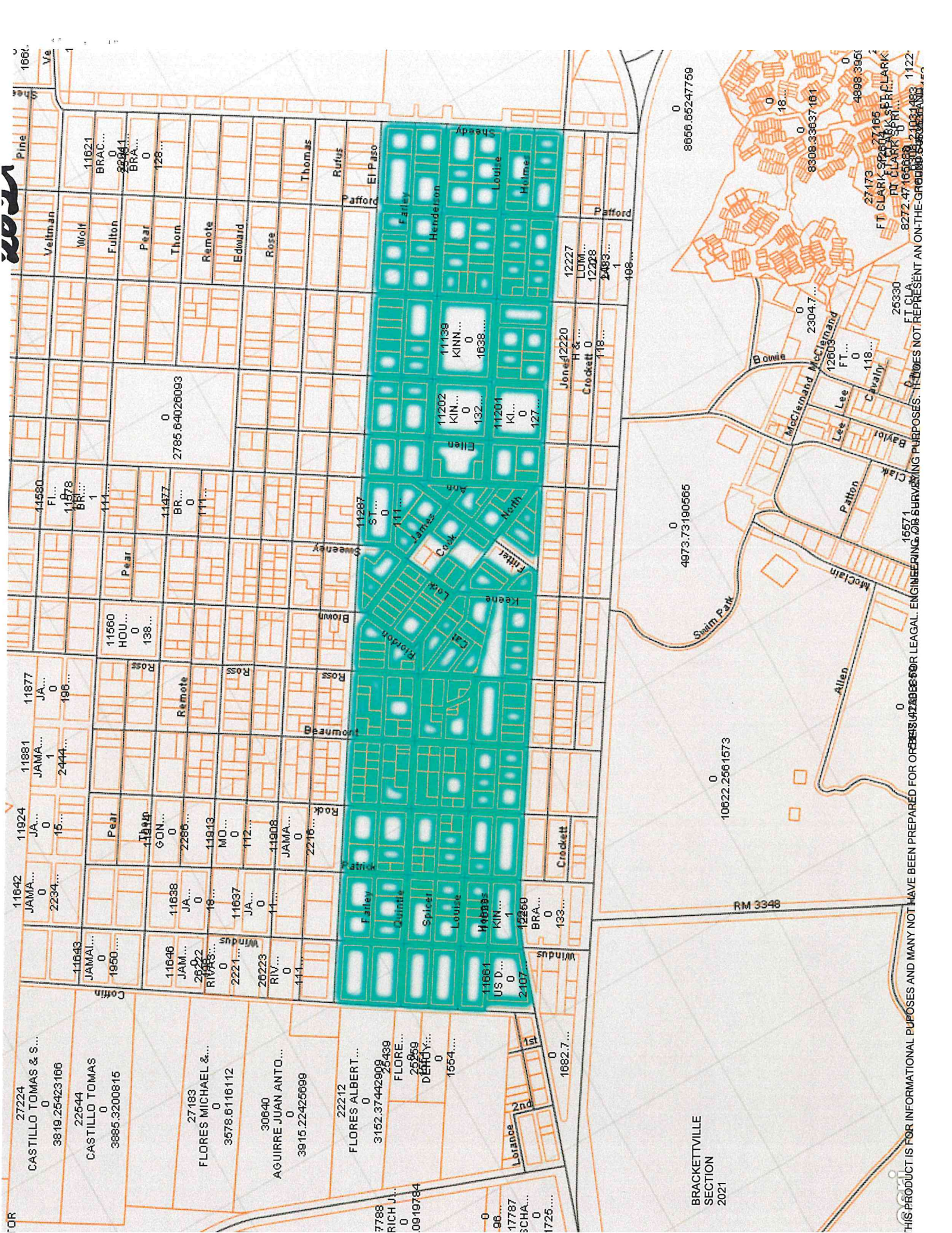

BRACKETTVILLE
SECTION
2021

THIS PRODUCT IS FOR INFORMATIONAL PURPOSES AND MANY NOT HAVE BEEN PREPARED FOR OFFICIAL SURVEYING PURPOSES. IT DOES NOT REPRESENT AN ON-THE-GROUND SURVEY.

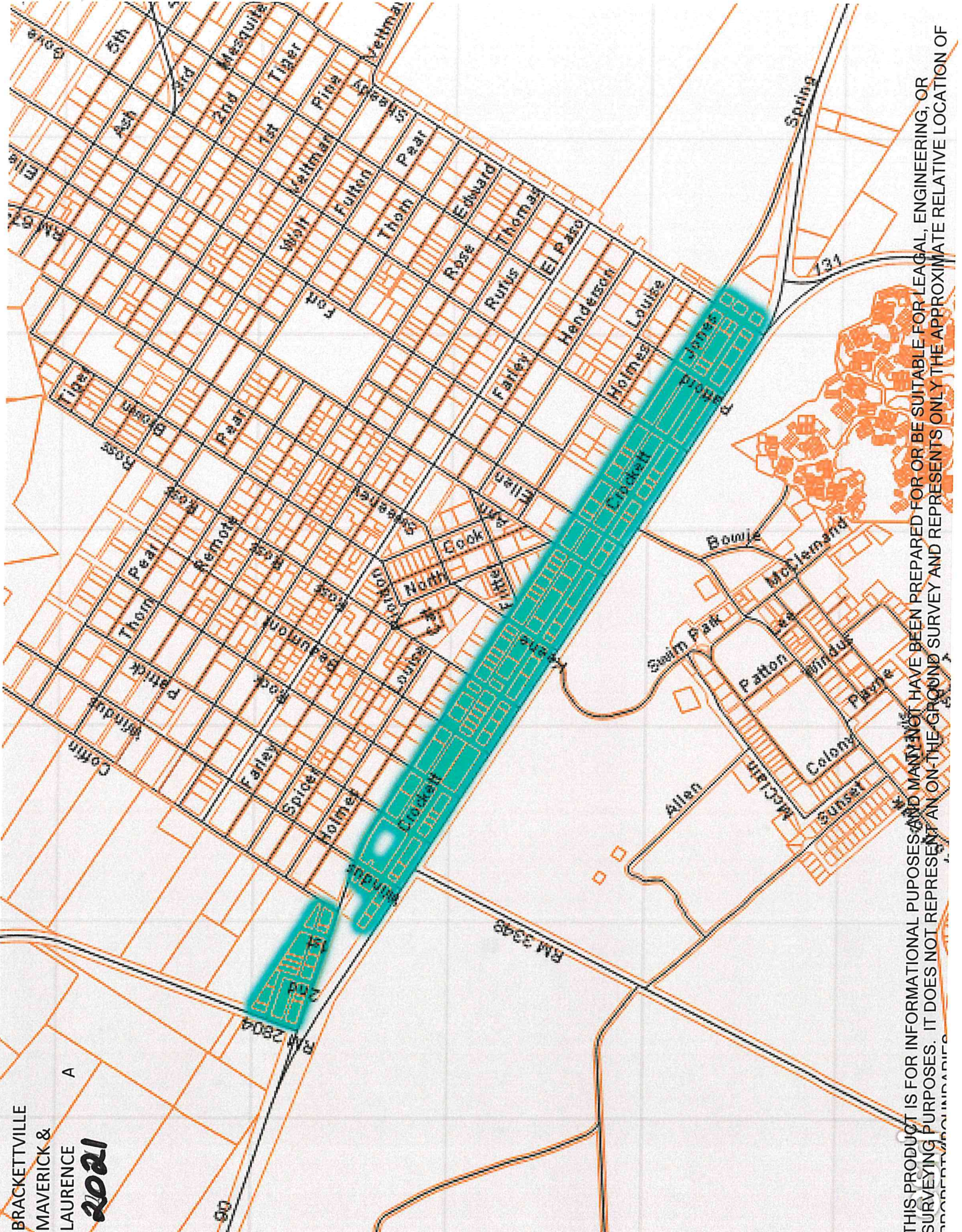

THIS PRODUCT IS FOR INFORMATIONAL PURPOSES AND MANY NOT HAVE BEEN PREPARED FOR OR BE SUITABLE FOR LEGAL, ENGINEERING, OR SURVEYING PURPOSES. IT DOES NOT REPRESENT AN ON-THE-GROUND SURVEY AND REPRESENTS ONLY THE APPROXIMATE RELATIVE LOCATION OF PROPERTY BOUNDARIES.



2021

TITLE CO., LLC

THIS PRODUCT IS FOR INFORMATIONAL PURPOSES AND MANY NOT HAVE BEEN PREPARED FOR OR BE SUITABLE FOR LEGAL, ENGINEERING, OR SURVEYING PURPOSES. IT DOES NOT REPRESENT AN ON-THE-GROUND SURVEY AND

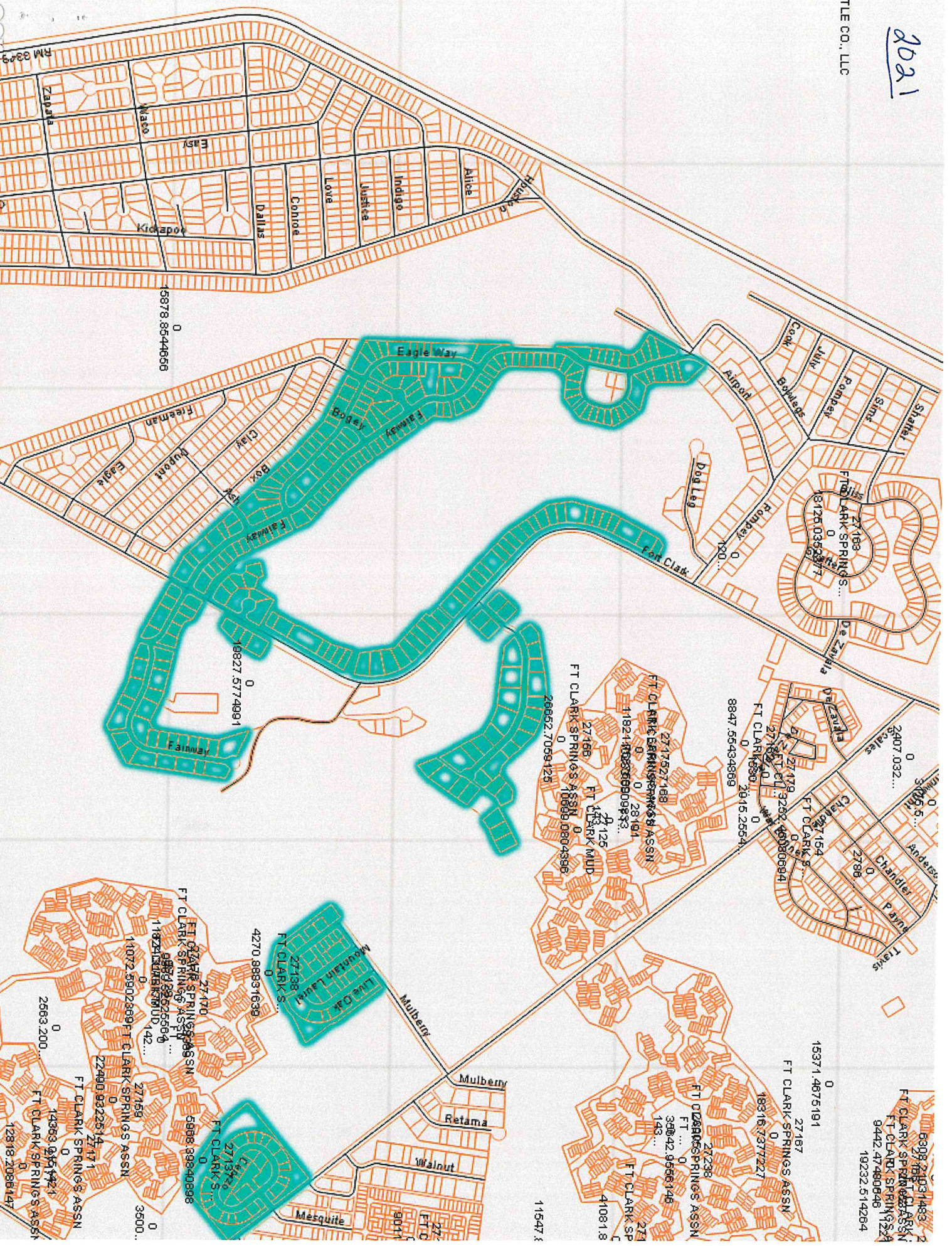

2021

TITLE CO., LLC

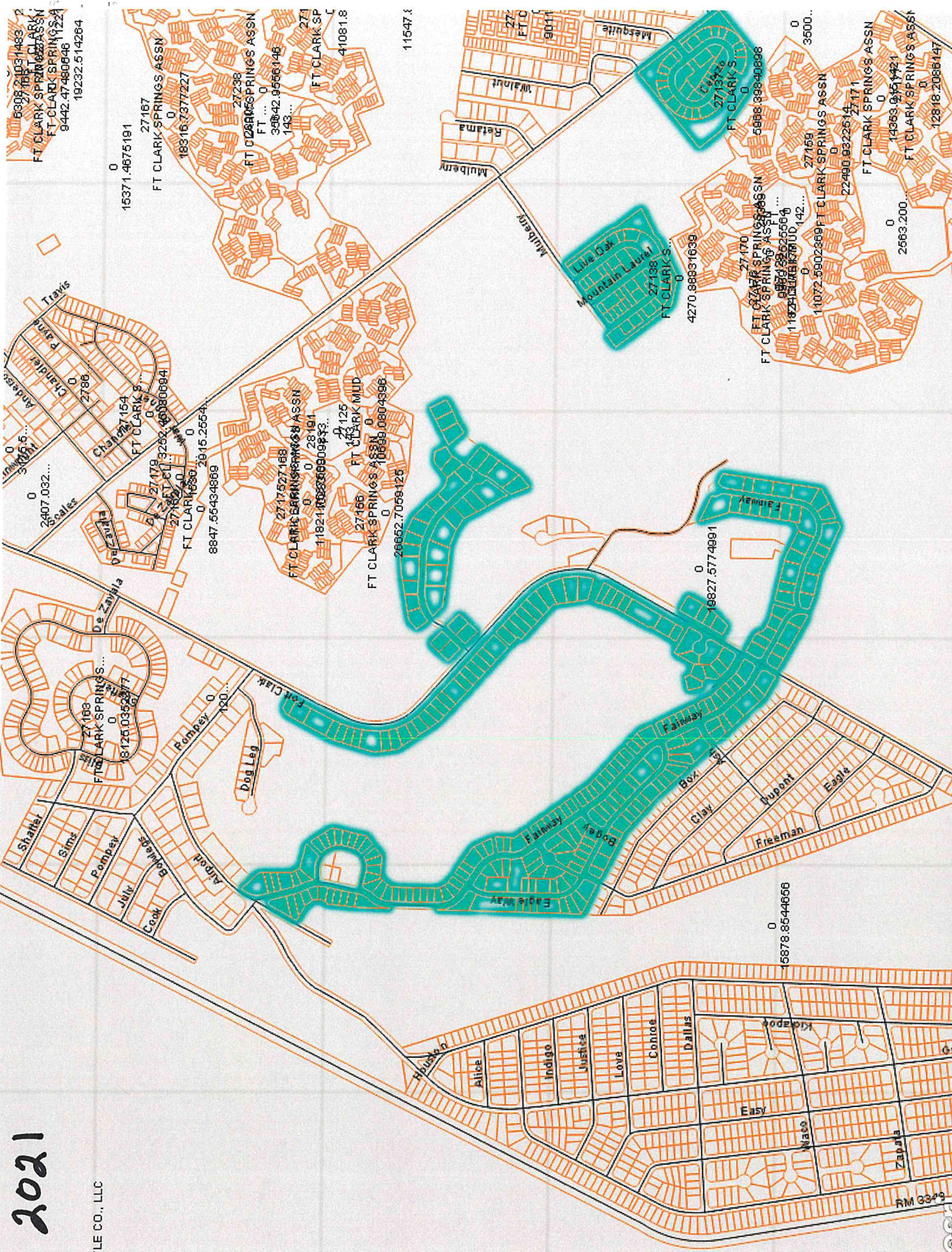

THIS PRODUCT IS FOR INFORMATIONAL PURPOSES AND MANY NOT HAVE BEEN PREPARED FOR OR BE SUITABLE FOR LEGAL, ENGINEERING, OR SURVEYING PURPOSES. IT DOES NOT REPRESENT AN ON-THE-GROUND SURVEY AND

2022

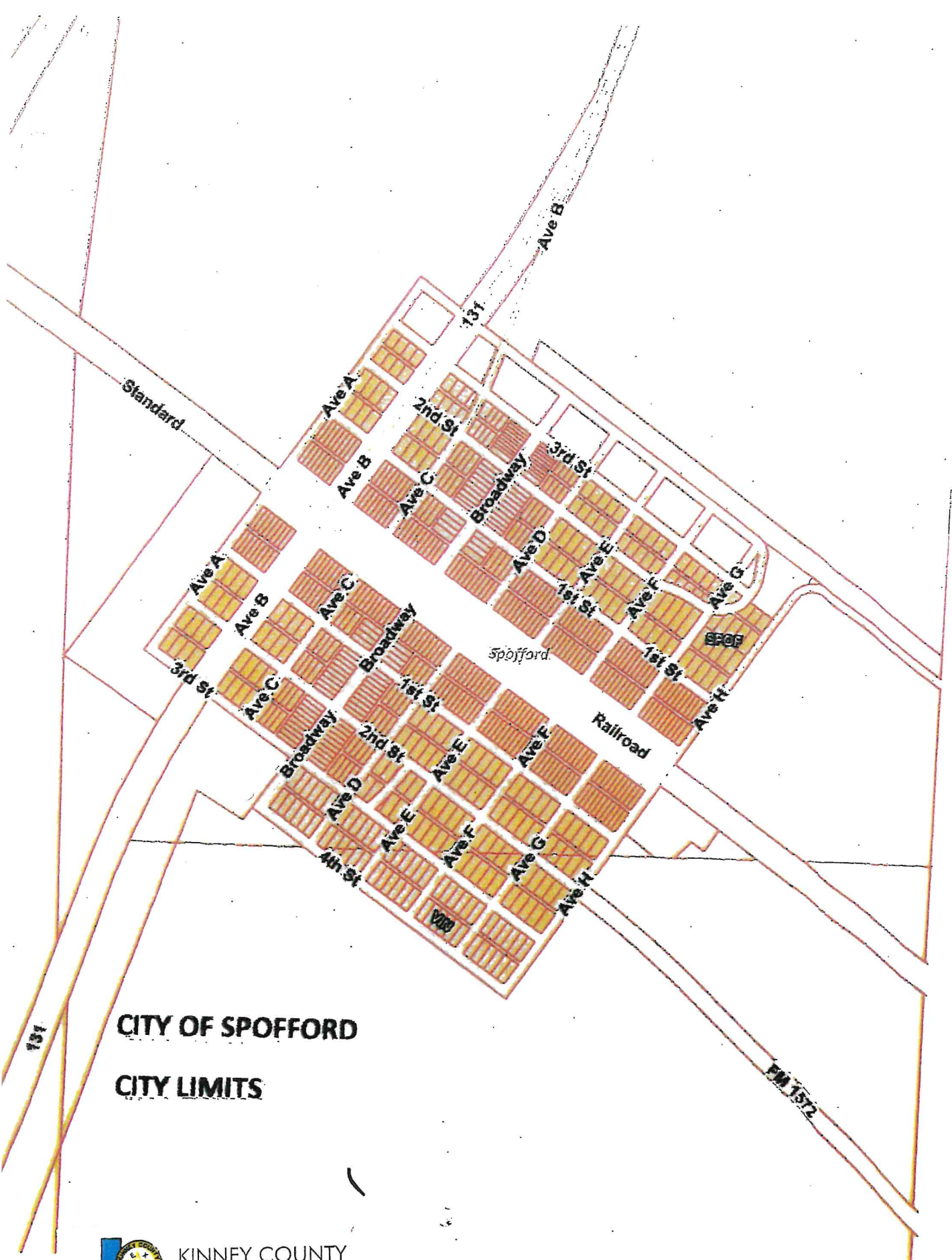

CITY OF SPOFFORD
CITY LIMITS



KINNEY COUNTY
APPRAISAL DISTRICT

2022

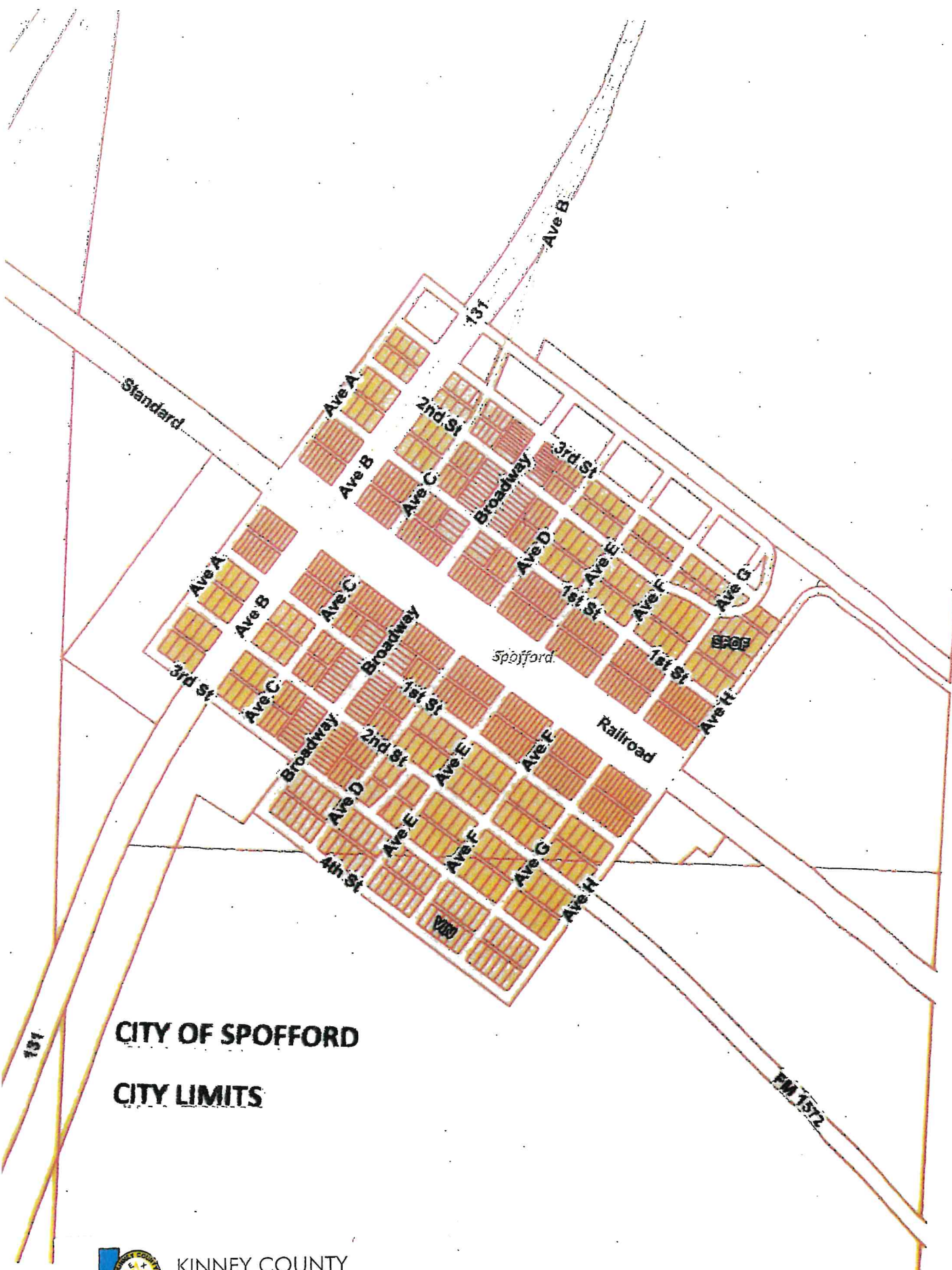

CITY OF SPOFFORD
CITY LIMITS



KINNEY COUNTY
APPRAISAL DISTRICT

FT CLARK 2022

FCS UNITS:
1,3,7,11,12,21,22,23

2022

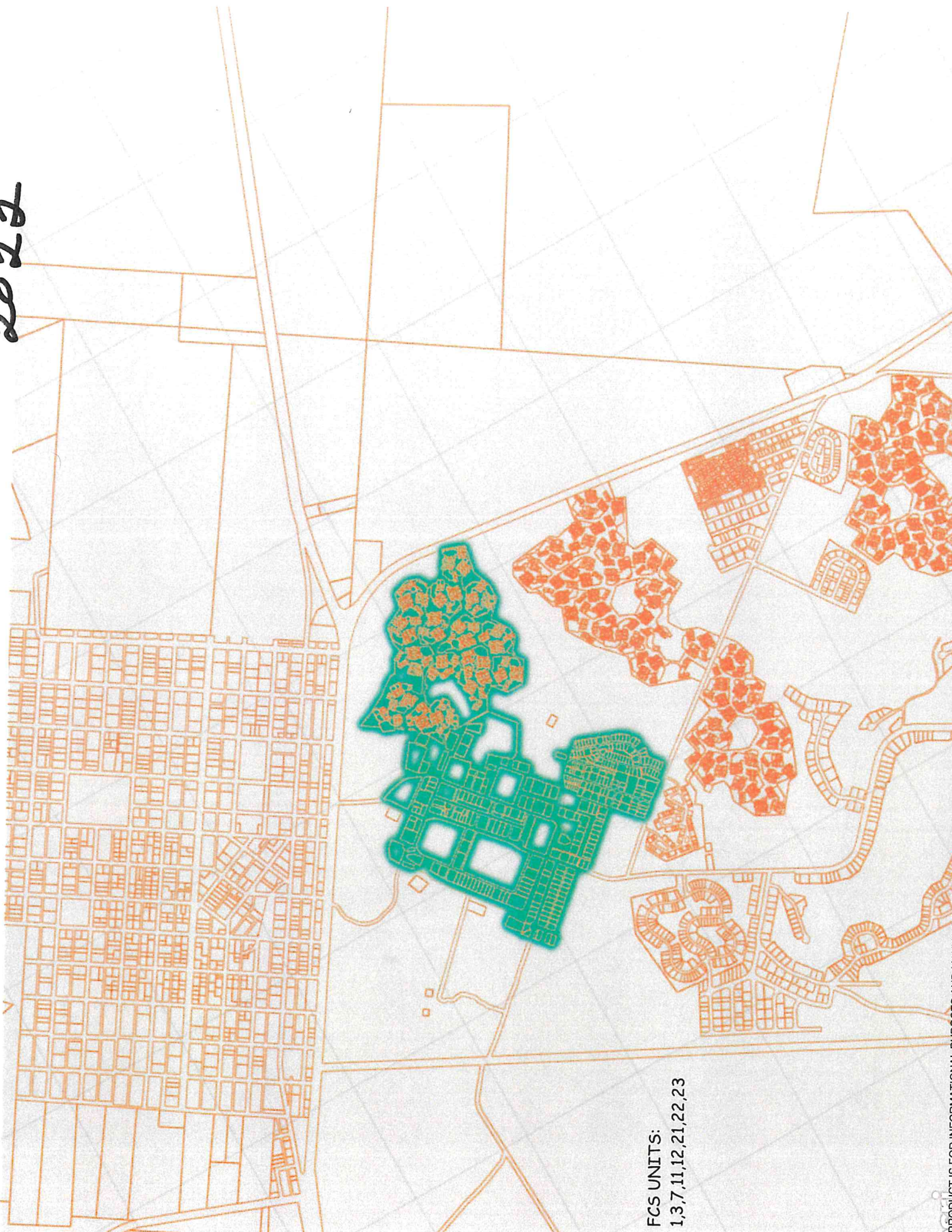

FCS UNITS:
1,3,7,11,12,21,22,23

2022

BRACKETTVILLE
VELTMAN ADDITION
(2022)

17477
DOUBLE R RANCHES
0
6184.33613356

18768
JAMAIL BUSTER
0
8979.15077531

18766
BOERSCHIG JOHN P
0
14583.8862951

18766
BOERSCHIG JOHN P
0
15487.5928888

18762
HOBBS RONNIE D & CANDIC
0
4004.63678865

25112
HOBBS RONNIE D & CANDIC
0
8213.269753

2513E
OCI ALAMO
0
5372.6266

0
6821.06048864



THIS PRODUCT IS FOR INFORMATIONAL PURPOSES AND MANY NOT HAVE BEEN PREPARED FOR OR BE SUITABLE FOR LEGAL, ENGINEERING, OR SURVEYING PURPOSES. IT DOES NOT REPRESENT AN ON-THE-GROUND SURVEY AND...

2022

BRACKETTVILLE
VELTMAN ADDITION
(2022)

17477
DOUBLE R RANCHES
0
6184.33613356

18768
JAMAIL BUSTER
0
8979.15077531

18766
BOERSCHIG JOHN P
0
15487.5928888

18766
BOERSCHIG JOHN P
0
14583.8862951

18762
HOBBS RONNIE D & CANDIC
0
4004.63678865

25112
HOBBS RONNIE D & CANDIC
0
8213.269753

2513E
OCI ALAMO
0
5372.6286

0
6821.06048864

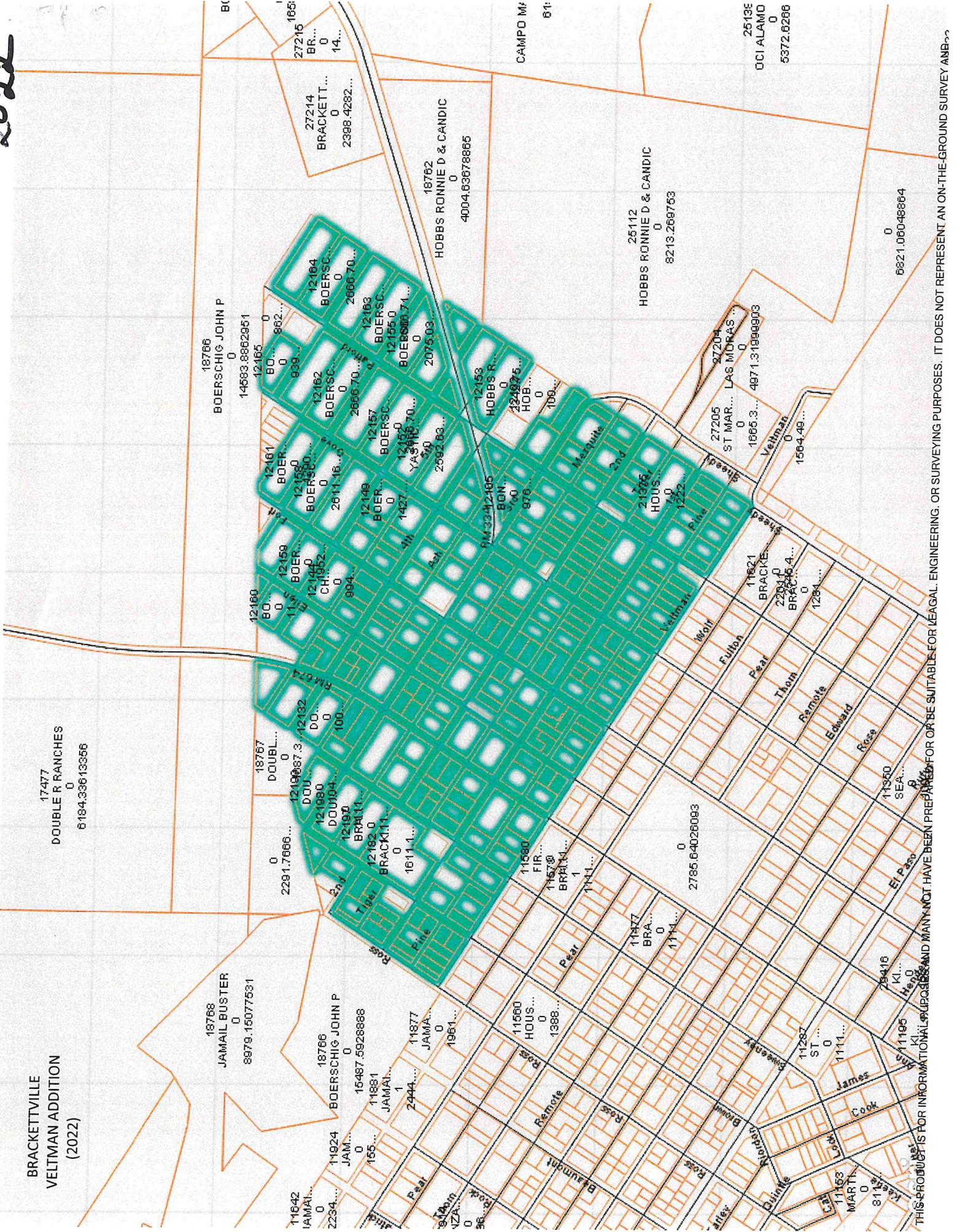

THIS PRODUCT IS FOR INFORMATIONAL PURPOSES AND MANY NOT HAVE BEEN PREPARED FOR OR BE SUITABLE FOR LEGAL, ENGINEERING, OR SURVEYING PURPOSES. IT DOES NOT REPRESENT AN ON-THE-GROUND SURVEY AND...